

64-535-10 #35 NF 138
 64-371-10
 39.3 ACRES

SURVEY PLAT



David F. Burbach
 David F. Burbach
 Registered Land Surveyor
 RLS-2019
 November 15, 1994

LEGEND	
▲	SET #6 BAR
●	SET RAILROAD SPIKE
○	FOUND 1" IRON PIPE SET BY RLS-141, ON 07/08/70, FOR SURVEY
- - -	EXISTING FENCE

ALL BEARINGS ARE REFERENCED TO THE EAST LINE OF THE NORTHEAST QUARTER OF SECTION 35, T7N, R4W, GRANT COUNTY, WI, ASSUMED TO BEAR N 00°12' 24" E.

SURVEYED FOR: JERRY JACOBSON
 CEDAR FALLS, IA
 PROJECT NO: 1731

SCALE: 1" = 300'

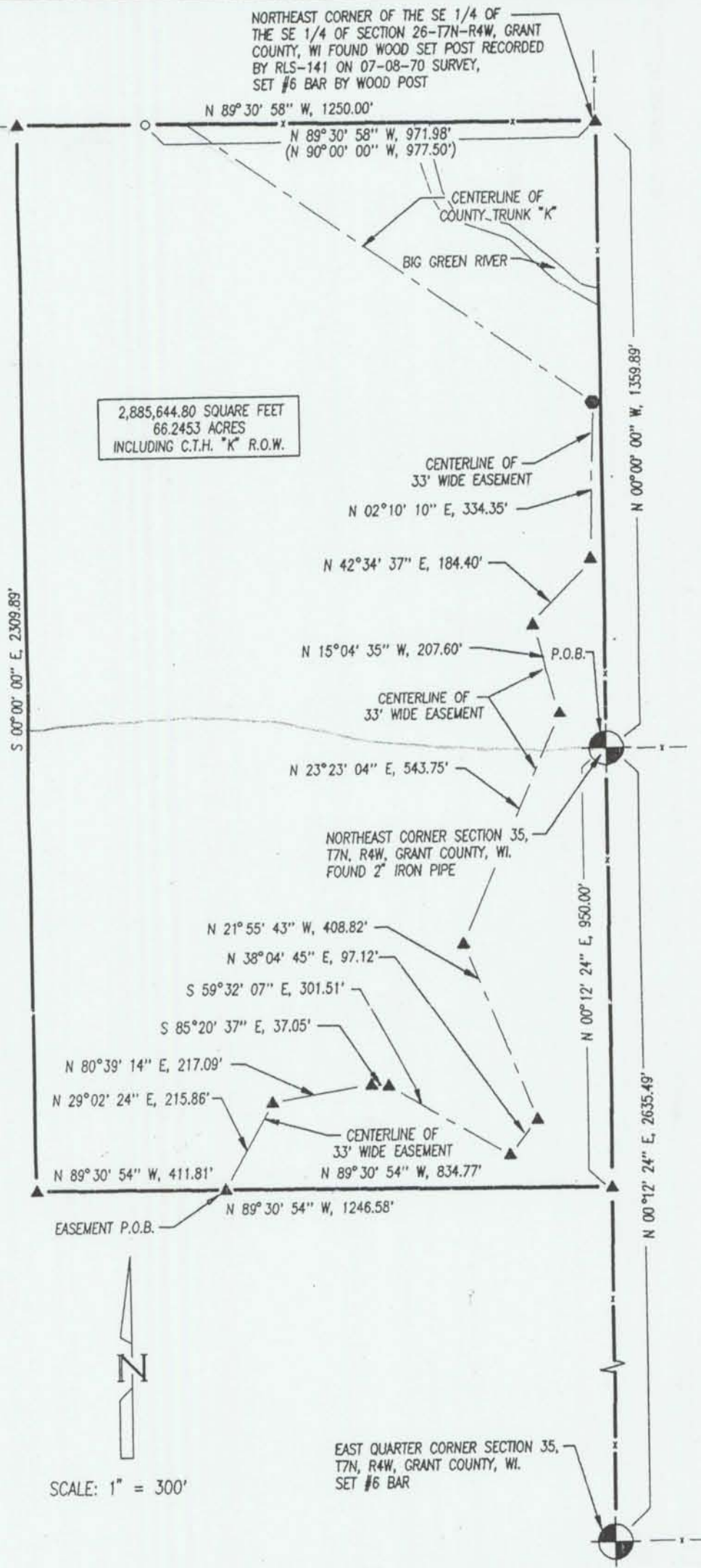

D. F. BURBACH MUNICIPAL & CIVIL ENGINEERS

5992 STATE HIGHWAY 80 SOUTH • PLATTEVILLE, WISCONSIN 53818 • (608) 348-3262