

BK 2 (OP)

MOORE - TAYLOR SURVEY NF 137

* NOTE: DISCREPANCIES TO EXACT WIDTH OF ELM ST. EXIST ON VARIOUS SURVEYS.

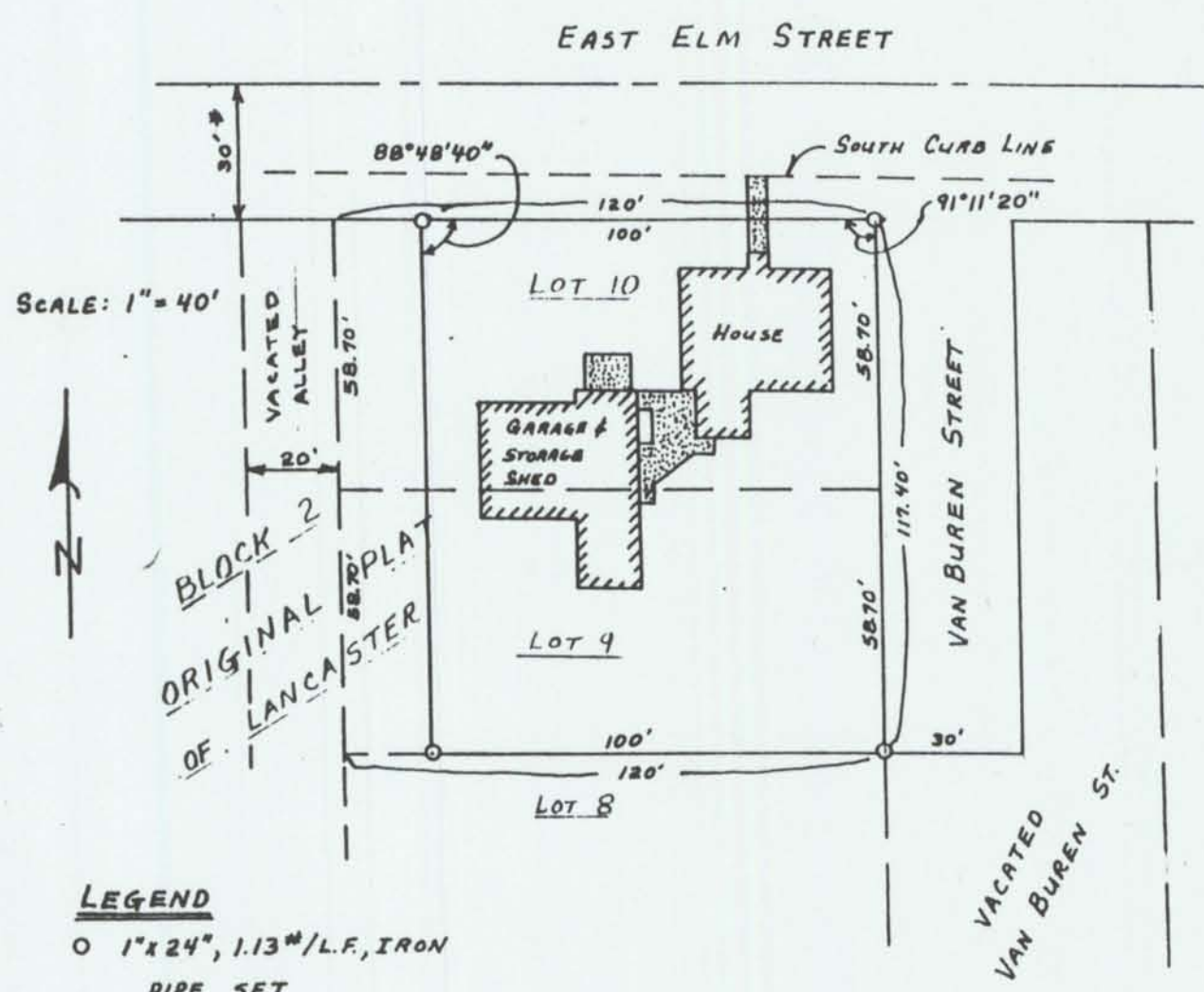

LEGEND

- O 1"x24", 1.13#/L.F., IRON PIPE SET
- ▨ EXISTING CONCRETE

DESCRIPTION: Lots Nine (9) and Ten (10), except the West 20 feet thereof in Block Two (2) according to the Original Plat of the Village (now City) of Lancaster, Grant County, Wisconsin.

SURVEYOR'S CERTIFICATE: I, John G. Cejka, Registered Land Surveyor, hereby certify: That a survey has been performed by me or under my direct supervision, and that I have surveyed and mapped a parcel of land located in the City of Lancaster, Grant County, Wisconsin, as described above, That I have surveyed and mapped that property shown hereon according to the instructions furnished to me and that this map is a correct representation thereof to the best of my knowledge and belief, That I have made this survey and map at the direction of Bruce Shanley, Platteville, Wisconsin.

Date 3/29/84

John G. Cejka
 John G. Cejka, R.L.S. #1222

