

# SURVEY PLAT

Water Grove Twp.  
NF 126

Survey for: West Grant School District      April 28, 1980

Sheet 1 of 1

Located in the Northwest Quarter (NW1/4) of Section 33,  
T. 6 N., R. 5 W., Grant County, Wisconsin.

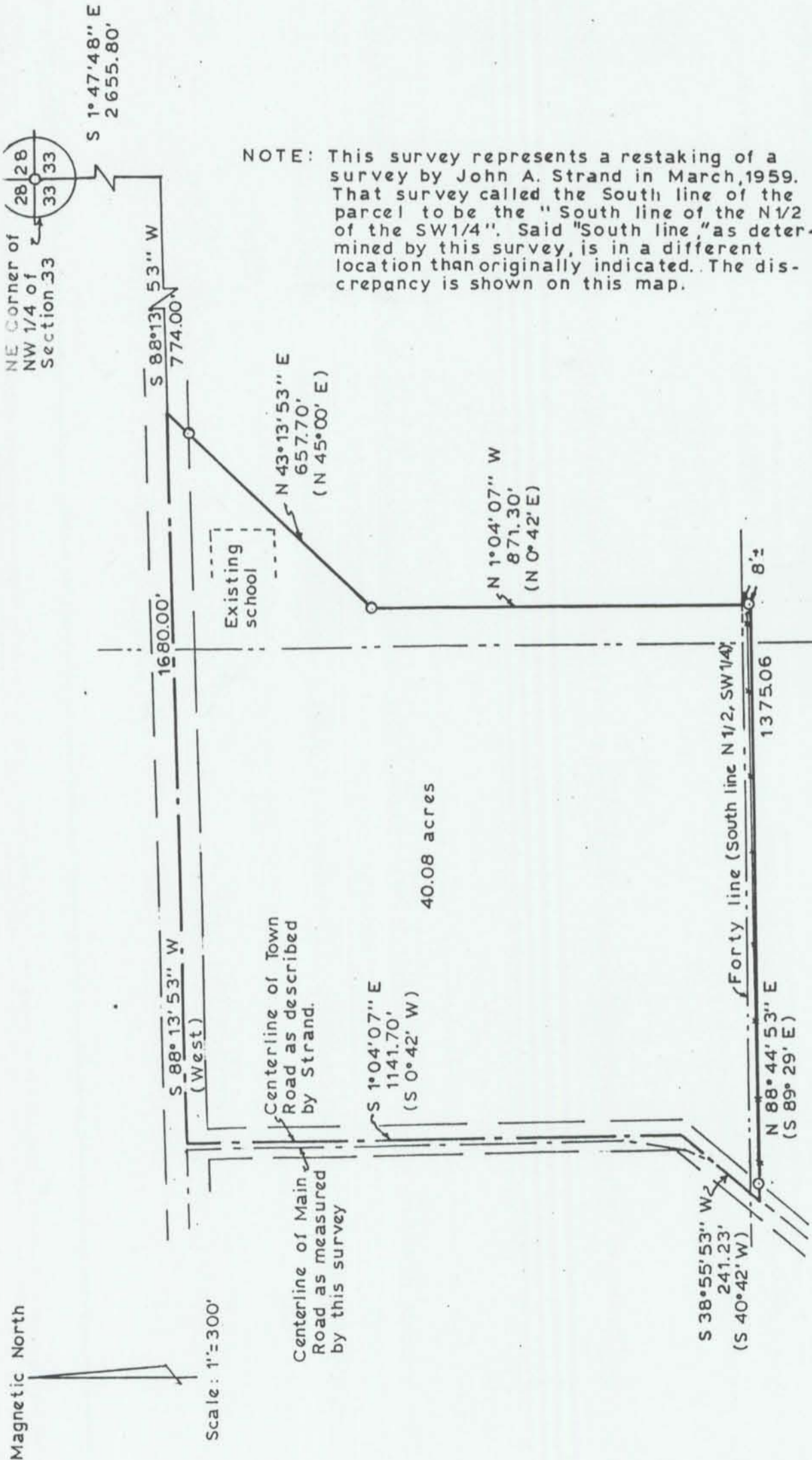

NOTE: This survey represents a restaking of a survey by John A. Strand in March, 1959. That survey called the South line of the parcel to be the "South line of the N1/2 of the SW1/4". Said "South line," as determined by this survey, is in a different location than originally indicated. The discrepancy is shown on this map.

*Kenneth A. Kerst, Jr.*  
Kenneth A. Kerst, Jr.  
Registered Land Surveyor S-1385



MAY 30 1980