

# PLAT OF SURVEY

FOR: CITY OF LANCASTER  
% DAVE HOLMES

BEING PART OF THE SW 1/4 OF THE SW 1/4 OF SECTION 3, T4N, R3W, CITY OF LANCASTER, GRANT COUNTY WISCONSIN

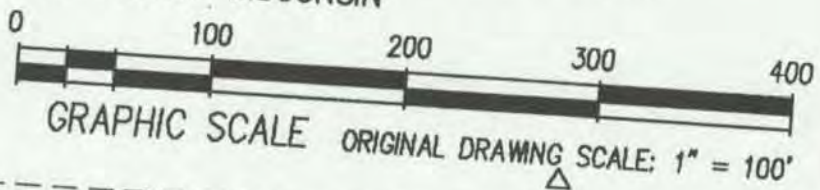

OFFICE DATA:	
JOB I.D.	93S-14A
SURVEY CREW:	ML BB DM
FIELD BOOK NO.:	93-1 P 26-32
DWG. STORED:	VERS 10 #
DRAWN BY:	LES
DRAWING NO.:	92014A1 OF 2
DATA FILE NO.:	IBM DATA 92-B

### LEGEND:

- 1-1/4"X24" IRON PIPE SET
- REBAR FOUND
- IRON PIPE FOUND
- POWER POLE
- FENCE
- RECORDED AS
- NO MONUMENT PLACED



SW 1/4 - SW 1/4  
3-4-3

N 0°17'49" E  
SW CORNER OF 3-4-3W

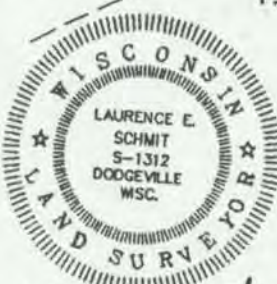

*Laurence E. Schmit*  
2-17-93

NOTE: PLAT BEARINGS ARE REFERENCED TO THE WEST LINE OF THE SW 1/4 OF SECTION 3, T4N, R3W, WHICH LINE IS ASSUMED TO BEAR N 0°17'49" W 2648.34' BETWEEN FOUND & MONUMENTED CORNERS

**SCHMIT ENGINEERING & SURVEYING**  
206 S. IOWA STREET - DODGEVILLE, WI., 53533 - (608)935-2721

### CURVE DATA TABLE

CURVE	CENTRAL ANGLE	RADIUS	ARC	CHORD BEARING	CHORD
1 - 2	7°52'18"				
3 - 4	5°01'34"	473.16'	65.00'	S 88°03'55" W	64.95'
5 - 6	39°42'32"	533.16'	48.77'	N 84°15'41" E	46.75'
6 - 7	39°42'32"	306.93'	212.72'	N 19°51'16" E	208.49'
8 - 9	39°42'32"	191.55'	132.75'	N 19°51'16" E	130.11'
9 - 10	39°42'32"	251.55'	174.34'	S 19°51'16" W	170.87'
		246.93'	171.14'	S 19°51'16" W	167.73'

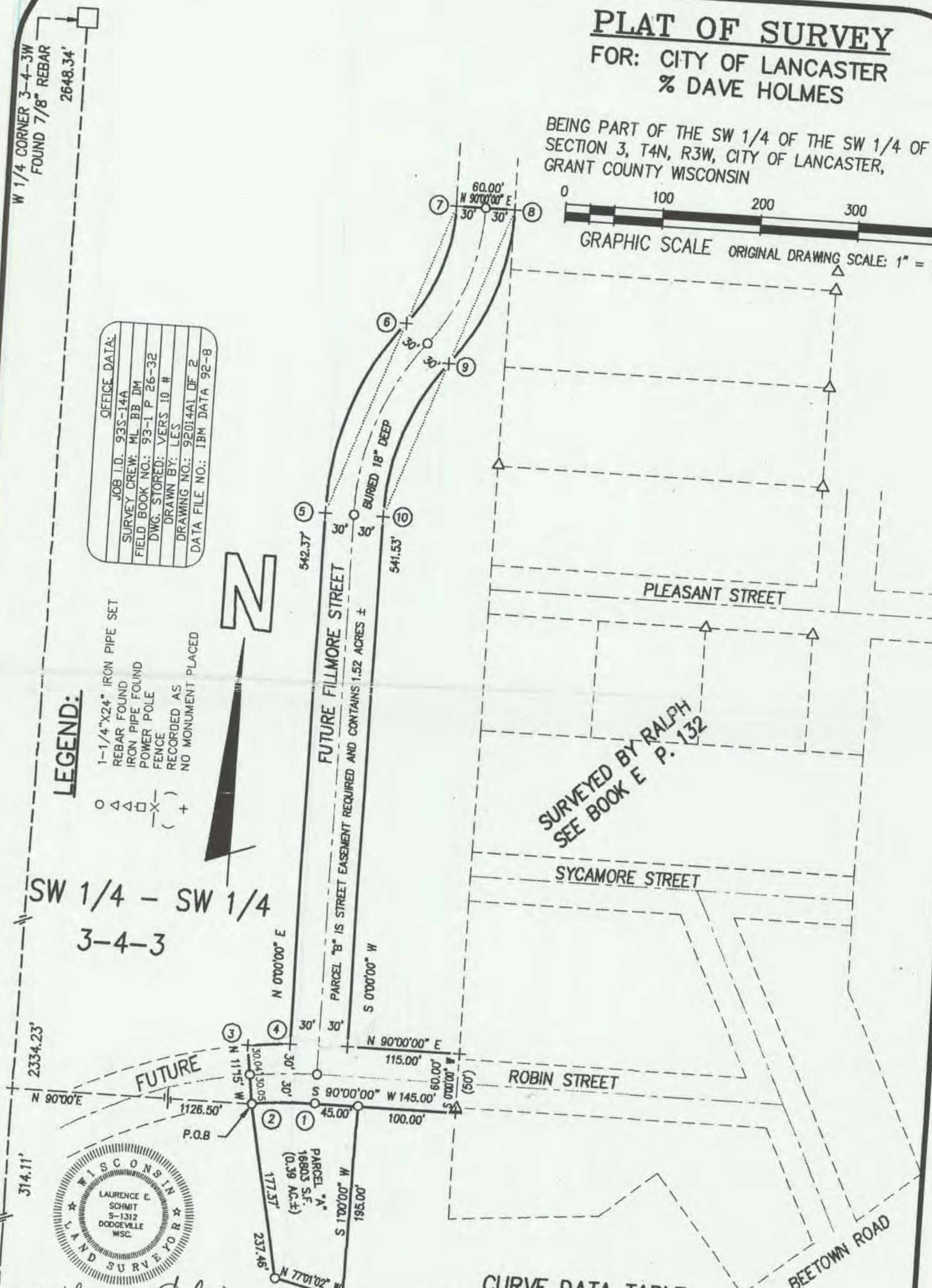

PARCEL A DESCRIPTION (WELL SITE PARCEL)

A parcel of land located in the SW 1/4 of the SW 1/4 of Section 3, T4N, R3W, City of Lancaster, Grant County, Wisconsin, described as follows:

Commencing at the West 1/4 corner of said Section 3, thence S0°17'49"W, 2334.23'; thence N90°E, 1126.50' to the point of beginning, said point being on a curve concave towards the South and having a radius of 473.16' and central angle of 7°52'16"; thence Easterly, 65.00' along the arc of said curve, the chord of which bears N86°03'55"E, 64.95'; thence N90°E, 45.00'; thence S1°00'W, 195.00'; thence N77°01'02"W, 73.67'; thence N11°15'W, 177.37' to the point of beginning. Parcel contains 16,803 square feet (0.39 acres), more or less.

PARCEL B (FUTURE STREET) DESCRIPTION

A parcel of land located in the SW 1/4 of the SW 1/4 of Section 3, T4N, R3W, City of Lancaster, Grant County, Wisconsin, described as follows:

Commencing at the West 1/4 corner of said Section 3, thence S0°17'49"W, 2334.23'; thence 90°E, 1126.50' to the point of beginning; thence N11°15' 00"W, 60.09' to a point on a curve concave towards the South and having a radius of 533.16' and central angle of 5°01'34"; thence Easterly, 46.77' along the arc of said curve, the chord of which bears N84°15'41"E, 46.75'; thence N0°00'E, 542.37' to the point of curvature of curve concave towards the East and having a radius of 306.93' and central angle of 39°42'32"; thence Northeasterly, 212.72' along the arc of said curve, the chord of which bears N19°51'16"E, 208.49' to a point of compound curvature of a curve concave towards the West and having a radius of 191.55' and central angle of 39°42'32"; thence Northerly, 132.75' along the arc of said curve, the chord of which bears N19°51'16"E, 130.11'; thence N90°E, 60.00' to a point on a curve concave towards the West and having a radius of 251.55' and central angle of 39°42'32"; thence Southwesterly, 174.34' along the arc of said curve, the chord of which bears S19°51'16"W, 170.87' to a point of a compound curvature of a curve concave towards the East and having a radius of 246.93' and central angle of 39°42'32"; thence Southerly, 171.14' along the arc of said curve, the chord of which bears S19°51'16"W, 167.73' to a point of tangency thereof; thence S0°00'W, 541.53'; thence N90°00'E, 115.00'; thence S0°00"W, 60.00'; thence S90°00'W, 145.00' to a point of curvature of a curve concave towards the South and having a radius of 473.16' and central angle of 7°52'16"; thence Westerly, 65' along the arc of said curve, the chord of which bears S86°03'55"W, 64.95' to the point of beginning. Parcel contains 1.52 acres, more or less.

SURVEYOR'S CERTIFICATE:

I hereby certify that I have made a survey according to the description and/or instructions furnished me and that the plat drawn hereon is a correct representation of that survey to the best of my knowledge and belief.

*Laurence E. Schmit*

2-17-93

Laurence E. Schmit RLS # S-1312  
93S-14A.DES 92-4 WP-PZ

Date:

