

SURVEY PLAT

Surveyed For:
Joseph Fuerstenberg
Fennimore, WI



North Quarter Corner
Section 22, T6N, R2W
Grant Co., Wisconsin
4" Steel pipe found

Northeast Corner
Section 22, T6N, R2W
Grant Co., Wisconsin
Set Railroad Spik

Bearings are referenced to the East line of the North East Quarter of Section 22, T6N, R2W, Grant County, Wisconsin, assumed to bear N 00°18'28" E.

- LEGEND**
- = Set #6 rebar
 - ✕ = Existing fence line
 - () = Recorded bearings and distances

LEGAL DESCRIPTION

I, David F. Burbach, Registered Land Surveyor, hereby certify that I have surveyed a parcel of land located in the Section 22, T6N, R2W, Grant County, Wisconsin, described as follows:

Commencing at the Northeast corner said Section 22; thence S 00°18'28" W, 2663.62' along the East line of the North East quarter of said Section 22 to 2663.62' along the East line of the North East quarter of said Section 22 and the point of beginning; thence S 00°18'00" W, 679.51' along the east line of the abandoned Chicago Section 22 to a point on the North right-of-way line of the abandoned Chicago Northwestern Railroad right-of-way; thence N 89°29'44" W, 2652.60' along said North right of way line of the abandoned Chicago Northwestern Railroad to a North right of way line of the South East quarter of said Section 22; thence N point on the west line of the North East Quarter of said Section 22; thence N 00°06'55" E, 966.84'; thence N 79°43'39" E, 33.55' to a point on the West line of the North East Quarter of said Section 22; thence continuing N 79°43'39" E, 199.30'; thence S 23°18'46" E, 339.38'; thence S 29°11'21" E, 263.10'; thence N 87°40'15" E, 86.68'; thence S E, 339.38'; thence S 29°11'21" E, 263.10'; thence N 07°49'02" E, 360.11'; thence S E, 339.38'; thence N 01°44'36" E, 223.05'; thence N 45°39'35" E, 48.42'; thence N 72°13'30" E, 387.37'; thence N 01°23'59" E, 219.58'; thence N 37°24'22" E, 48.42'; thence N 01°13'47" W, 945.60'; thence S 89°59'10" E, 114.76'; thence N 67°23'04" E, 202.65'; thence S 89°59'10" E, 114.76'; thence N 37°24'22" E, 48.42'; thence N 01°13'47" W, 945.60'; thence S 84°22'09" E, 114.76'; thence N 19°05'00" E, 134.27'; thence N 39°11'53" E, 107.08'; thence N 19°05'00" E, 134.27'; thence S 52°22'53" E, 388.67'; thence N 89°24'58" E, 74.90'; thence N 53°12'12" E, 165.40'; thence N 02°43'37" W, 179.04'; thence N 16°50'28" E, 76.61'; thence N 42°49'23" E, 62.93'; thence N 59°37'48" E, 205.68'; thence S 82°15'34" E, 164.77' to a point on the East line of North East quarter of said Section 22; thence S 00°18'28" W, 2321.53' along the east line of the North East quarter of said Section 22 to the East Quarter corner of said Section 22 and the point of beginning.

Said parcel contains 110.8376 acres including right-of-ways and is subject to any and all other easements and right-of-ways of record.

I further certify such survey and the representation thereof hereon are true and correct to the best of my knowledge and belief.



David F. Burbach
David F. Burbach
3-2019
Registered Land Surveyor
January 4, 1994

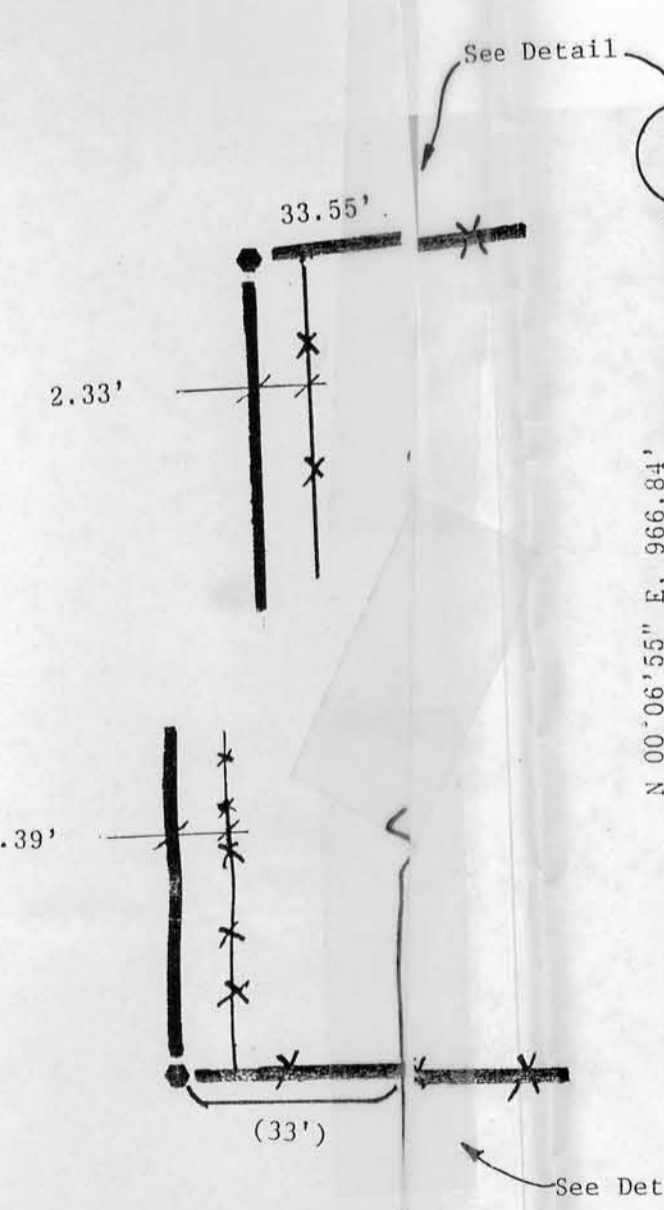

A = 110.8376 acres

East Quarter Corner
Section 22, T6N, R2W
Grant Co., Wisconsin
Found Aluminium Monument

Southeast Corner
Section 22, T6N, R2W
Grant Co., Wisconsin

T/?