

SURVEY PLAT NO. 2 - MAMIE MARSHAL

NOTE: FOR PURPOSES OF THIS SURVEY BEARINGS ARE REFERENCED TO THE WEST LINE OF NW $\frac{1}{4}$ OF SECTION 3, T4N, R3W; ASSUMED BEARING = N 00° 20' 23" E

LEGEND

- 1" I.P. FOUND
- 7/8" REBAR FOUND
- △ 2" I.P. FOUND
- ▲ 2" x 24" I.P. SET
- FOUND STONE MON.

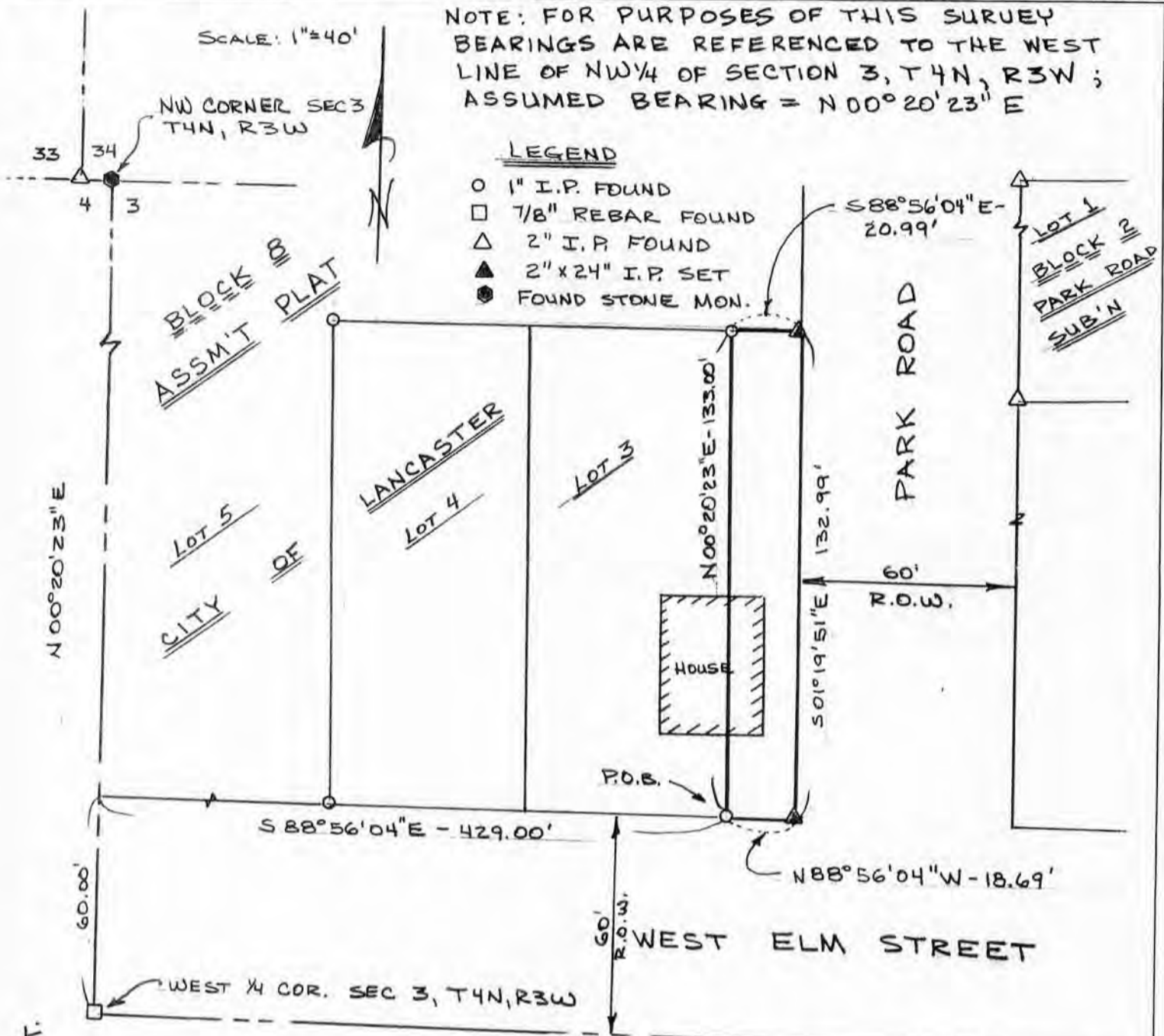

LEGAL DESCRIPTION: PART OF THE SW $\frac{1}{2}$ OF NW $\frac{1}{4}$ OF SECTION 3, T 4 N, R 3 W, GRANT COUNTY, WISCONSIN, MORE PARTICULARLY DESCRIBED AS FOLLOWS:
 COMMENCE AT THE SOUTHWEST CORNER OF THE NW $\frac{1}{4}$ OF SECTION 3, T 4 N, R 3 W, GRANT COUNTY, WISCONSIN; THENCE N 00° 20' 23" E 60.00' TO THE NORTH LINE OF WEST ELM STREET; THENCE S 88° 56' 04" E 429.00' ALONG THE NORTH LINE OF WEST ELM STREET TO THE POINT OF BEGINNING; THENCE N 00° 20' 23" E 133.00'; THENCE S 88° 56' 04" E 20.99' TO THE WEST LINE OF PARK ROAD; THENCE S 01° 19' 51" E 132.99' ALONG THE WEST LINE OF PARK ROAD TO THE NORTH LINE OF WEST ELM STREET; THENCE N 88° 56' 04" W 18.69' ALONG THE NORTH LINE OF WEST ELM STREET TO THE POINT OF BEGINNING, BEING SUBJECT TO ANY AND ALL RECORDED EASEMENTS AND RIGHTS-OF-WAY.

SURVEYOR'S CERTIFICATE: I, BRUCE D. BOWDEN, HEREBY BY CERTIFY THAT I HAVE SURVEYED, MAPPED AND MONUMENTED THAT PROPERTY SHOWN HEREDN IN ACCORDANCE WITH THE INSTRUCTIONS OF MAMIE MARSHAL AND THAT THE PLAT SHOWN HEREDN IS A CORRECT REPRESENTATION THEREOF TO THE BEST OF MY KNOWLEDGE AND BELIEF.

Bruce D. Bowden June 14, 1986
 BRUCE D. BOWDEN, RLS #1250 DATE

