

CERTIFIED SURVEY MAP NO. _____

BEING A PART OF THE NORTHWEST QUARTER OF THE
 NORTHEAST QUARTER OF THE SOUTHWEST QUARTER OF
 SECTION 6, TOWNSHIP 1 NORTH, RANGE 2 WEST
 OF THE FOURTH PRINCIPAL MERIDIAN,
 GRANT COUNTY, WISCONSIN

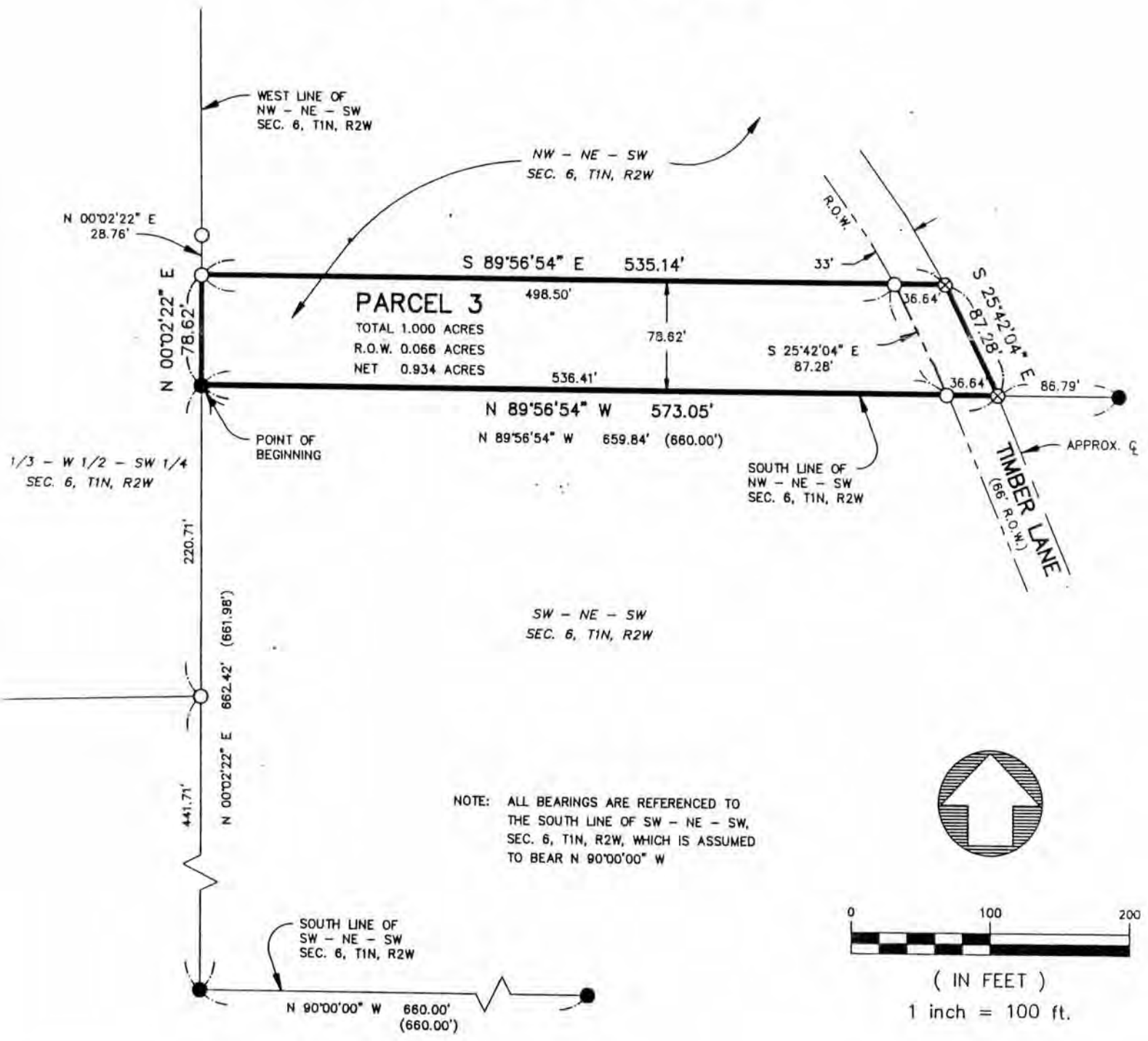

PREPARED FOR: WAYNE J. DROESSLER

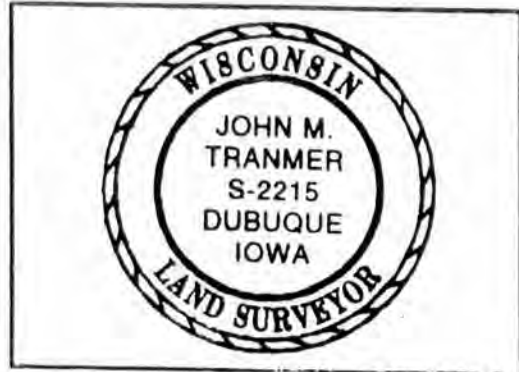

LEGEND

- PROPERTY LINE
- FOUND IRON PIPE
- SET 3/4" #x24" LONG IRON ROD, MIN. WT. 1.50#/L.F.
- ⊗ SET NAIL
- R.O.W. RIGHT-OF-WAY

ENGINEERS AND SURVEYORS P.C.
 Iowa, Illinois, Wisconsin

4155 Pennsylvania Ave. Guttenberg, IA
 Dubuque, IA 52002 Galena, IL
 (319)556-2464 Hazel Green, WI

DRAWN alh	PLAT NO. 3-W-98
CHECKED jmt	PROJ. NO. 98717
DATE 17 apr 98	SHEET 1 of 2

Q:\98\717\SUR\SDSK\987171 3 DWG

CERTIFIED MAP NO. _____
Being part of the
**NORTHWEST QUARTER OF THE NORTHEAST QUARTER
OF THE SOUTHWEST QUARTER OF SECTION 6,
TOWNSHIP 1 NORTH, RANGE 2 WEST
OF THE 4TH PRINCIPAL MERIDIAN
GRANT COUNTY, WISCONSIN**

I, John M. Tranmer, Registered Land Surveyor, do hereby certify:

That I made the survey, land division, and map by the direction of Wayne J. Droessler.

That I surveyed and mapped part of the Northwest Quarter of the Northeast Quarter of the Southwest Quarter of Section 6, Township 1 North, Range 2 West of the 4th Principal Meridian, Grant County, Wisconsin, being more particularly described as follows:

Beginning at an iron pipe found at the Southwest corner of the Northwest Quarter of the Northeast Quarter of the Southwest Quarter of said Section 6. Thence North 00 degrees 02 minutes 22 seconds East, 78.62 feet along the West line of the Northwest Quarter of the Northeast Quarter of the Southwest Quarter of said Section 6, to an iron rod set. Thence South 89 degrees 56 minutes 54 seconds East, 535.14 feet to a nail set at a point of intersection with the centerline of Timber Lane (66' wide). Thence South 25 degrees 42 minutes 04 seconds East, 87.28 feet along said centerline, to a nail set at a point of intersection with the South line of the Northwest Quarter of the Northeast Quarter of the Southwest Quarter of said Section 6. Thence North 89 degrees 56 minutes 54 seconds East, 573.05 feet along said South line, to the point of beginning. Containing 43,560 square feet, 1.000 acres, more or less, and subject to easements, reservations, restrictions, and rights-of-way of record and not of record.

All bearings are referenced to the South line of the Southwest Quarter of the Northeast Quarter of the Southwest Quarter of Section 6, Township 1 North, Range 2 West of the 4th Principal Meridian, Grant County, Wisconsin, which is assumed to bear North 90 degrees 00 minutes 00 seconds West.

That the map is a correctly dimensioned representation of the exterior boundaries of the land surveyed and the division of it.

That I have fully complied with the provisions of Chapter 236.34 of the Wisconsin Statutes in surveying, dividing, and mapping the land described hereon.

Date: APRIL 17, 1998



John M. Tranmer
Registered Land Surveyor, S-2215

