

SURVEY PLAT OF THE RESURVEY OF THE VILLAGE OF DICKEYVILLE CORPORATE LIMITS

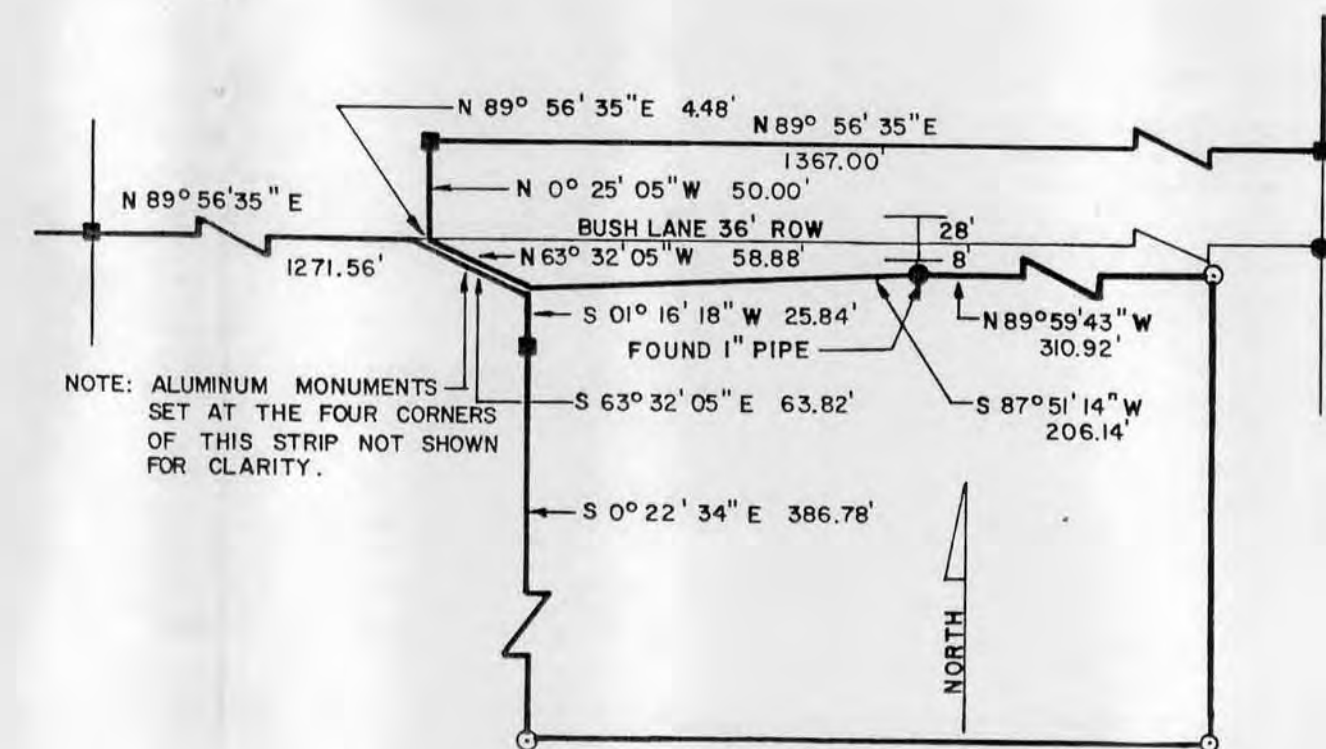
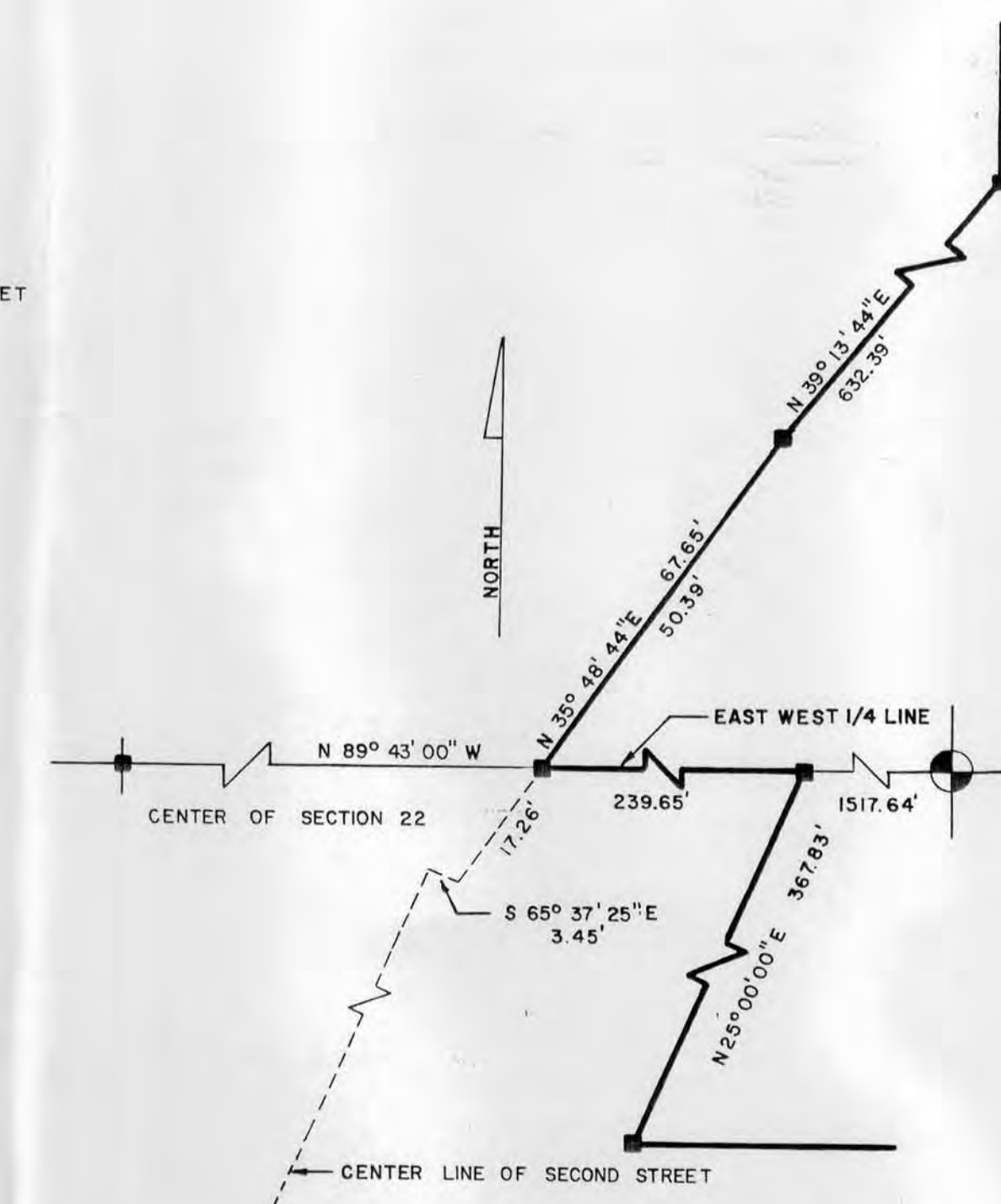
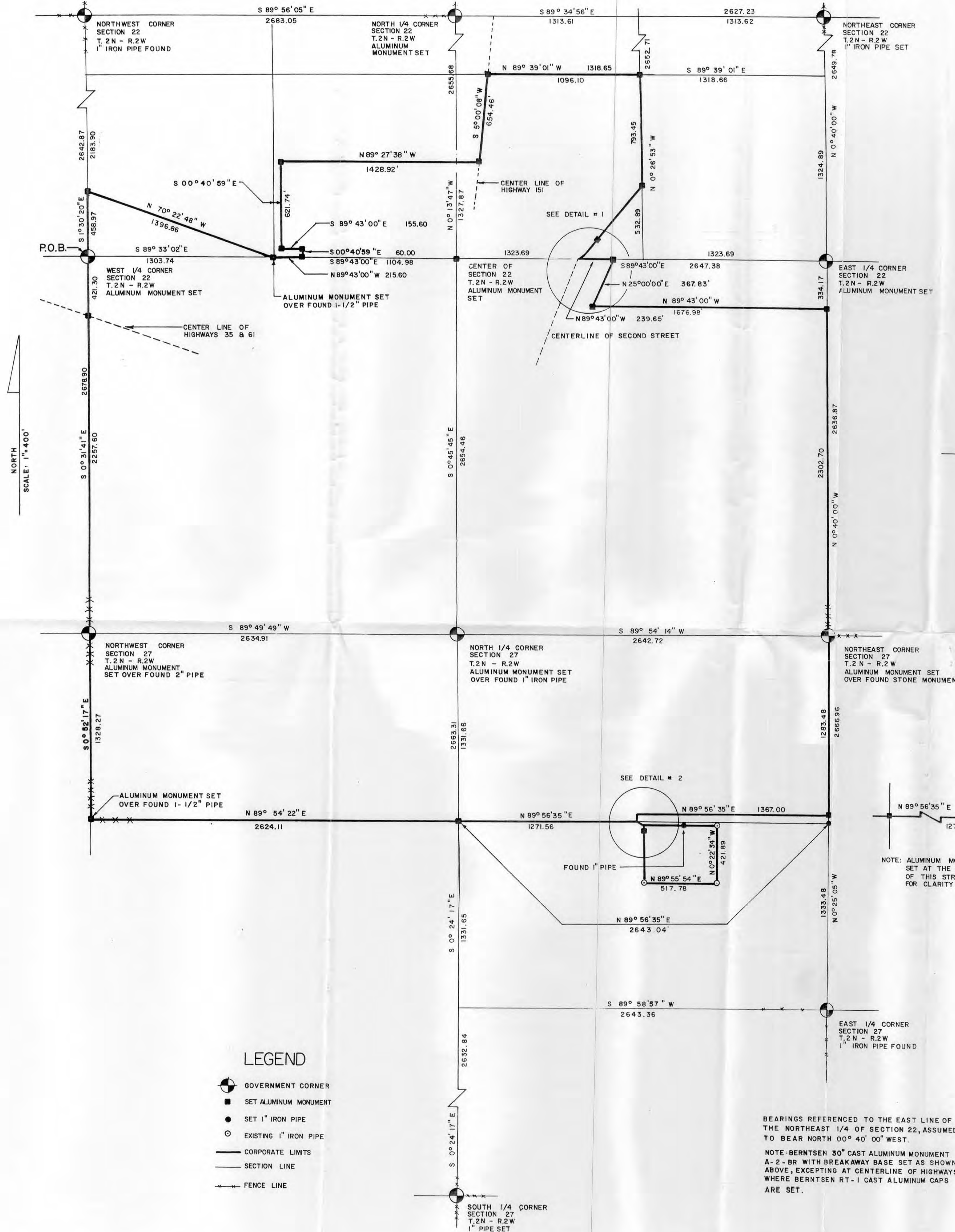

I, Douglas J. Malliet, Registered Land Surveyor, hereby certify that I have surveyed a part of the Southwest 1/4 of the Northeast 1/4, the Southeast 1/4 of the Northwest 1/4, the Southwest 1/4 of the Northwest 1/4, the Northeast 1/4 of the Southwest 1/4, the Northwest 1/4 of the Southwest 1/4, the Southwest 1/4 of the Southwest 1/4, the Northeast 1/4 of the Southeast 1/4, the Northwest 1/4 of the Southeast 1/4, the Southwest 1/4 of the Southeast 1/4, and the Southeast 1/4 of the Southeast 1/4 in Section 22 and the Northwest 1/4 of the Northwest 1/4, the Northeast 1/4 of the Northwest 1/4, the Southwest 1/4 of the Northwest 1/4, and the Southeast 1/4 of the Northwest 1/4 in Section 27, all in Town 2 North, Range 2 West, Village of Dickeyville, Grant County, State of Wisconsin, described as follows:

Commencing at the West 1/4 corner of said Section 22, said point also being the point of beginning; thence South 00°31'41" East along the West line of said Section 22, 421.30 feet to the centerline of U.S. Highway 61 and 35; thence continuing South 00°31'41" East, 2257.60 feet to the centerline of said Section 22; thence South 00°52'17" East along the West line of said Section 27, 1328.27 feet to the Southwest corner of the Northwest 1/4 of the Northwest 1/4 of said Section 27; thence North 89°54'22" East along the East-West 40 line of the Northwest 1/4 of said Section 27, 2624.11 feet to the Southeast corner of the Northeast 1/4 of the Northwest 1/4 of said Section 27; thence North 89°56'35" East along the East-West 40 line of the Northeast 1/4 of said Section 27, 1271.56 feet; thence South 63°32'05" East, 63.82 feet; thence South 01°16'18" West, 25.84 feet; thence South 00°22'34" East, 386.76 feet; thence North 89°55'54" East, 517.78 feet; thence North 00°22'34" West, 421.89 feet; thence North 89°59'43" West, 310.92 feet; thence South 87°51'14" West, 206.14 feet; thence North 63°32'05" West, 58.88 feet; thence North 00°25'05" West, 50.00 feet; thence North 89°56'35" East, 1367.00 feet to a point on the East line of said Section 27; thence North 00°25'05" West along the East line of said Section 27, 1283.48 feet to the Northeast corner of said Section 27; thence North 00°40'00" West along the East line of said Section 22, 2302.70 feet; thence North 89°43'00" West parallel with the East-West 1/4 line of said Section 22, 1676.98 feet; thence North 25°00'00" East, 367.83 feet to the East-West 1/4 line of said Section 22; thence North 89°43'00" West along the East-West quarterline of said Section 22, 239.65 feet; thence North 35°48'44" East, 50.39 feet; thence North 39°13'44" East, 632.39 feet to the North-South 40 line of the Northeast 1/4 of said Section 22, thence North 00°26'53" West along said North-South 40 line, 793.45 feet to the center of the Northeast 1/4 of said Section 22; thence North 89°39'01" West along the East-West 40 line of the Northeast 1/4 of said Section 22, 1096.10 feet to the centerline of U.S. Highway 151; thence South 05°00'08" West along said centerline, 654.46 feet; thence North 89°27'38" West, 1428.92 feet; thence South 00°40'59" East, 621.74 feet; thence South 89°43'00" East, 155.60 feet; thence South 00°40'59" East, 60.00 feet to the East-West 1/4 line of said Section 22; thence North 89°43'00" West along said East-West 1/4 line, 215.60 feet to the Southwest corner of the Southeast 1/4 of the Northwest 1/4 of said Section 22; thence North 70°22'48" West parallel with the centerline of U.S. Highway 61 and 35; 1396.86 feet to the West line of said Section 22; thence South 01°30'20" East along the West line of said Section 22, 458.97 feet to the point of beginning.

Said parcel contains 534.8779 acres.
I further certify that such survey and the representation thereof herein are true and correct to the best of my knowledge and belief.

Date _____
Douglas J. Malliet, S-1266
Registered Land Surveyor

FILE COPY

