

SCALE - 1 INCH = 200 FEET
 MAP OF THAT PORTION OF THE NE 1/4 OF SEC. 11, T8N, R1W, WHICH LAYS NORTH OF THE C.M. ST. P. & P. RR.
 March - 21, 1958
 M.O. Carter, Registered Land Surveyor

Home 208' 7 1/2'

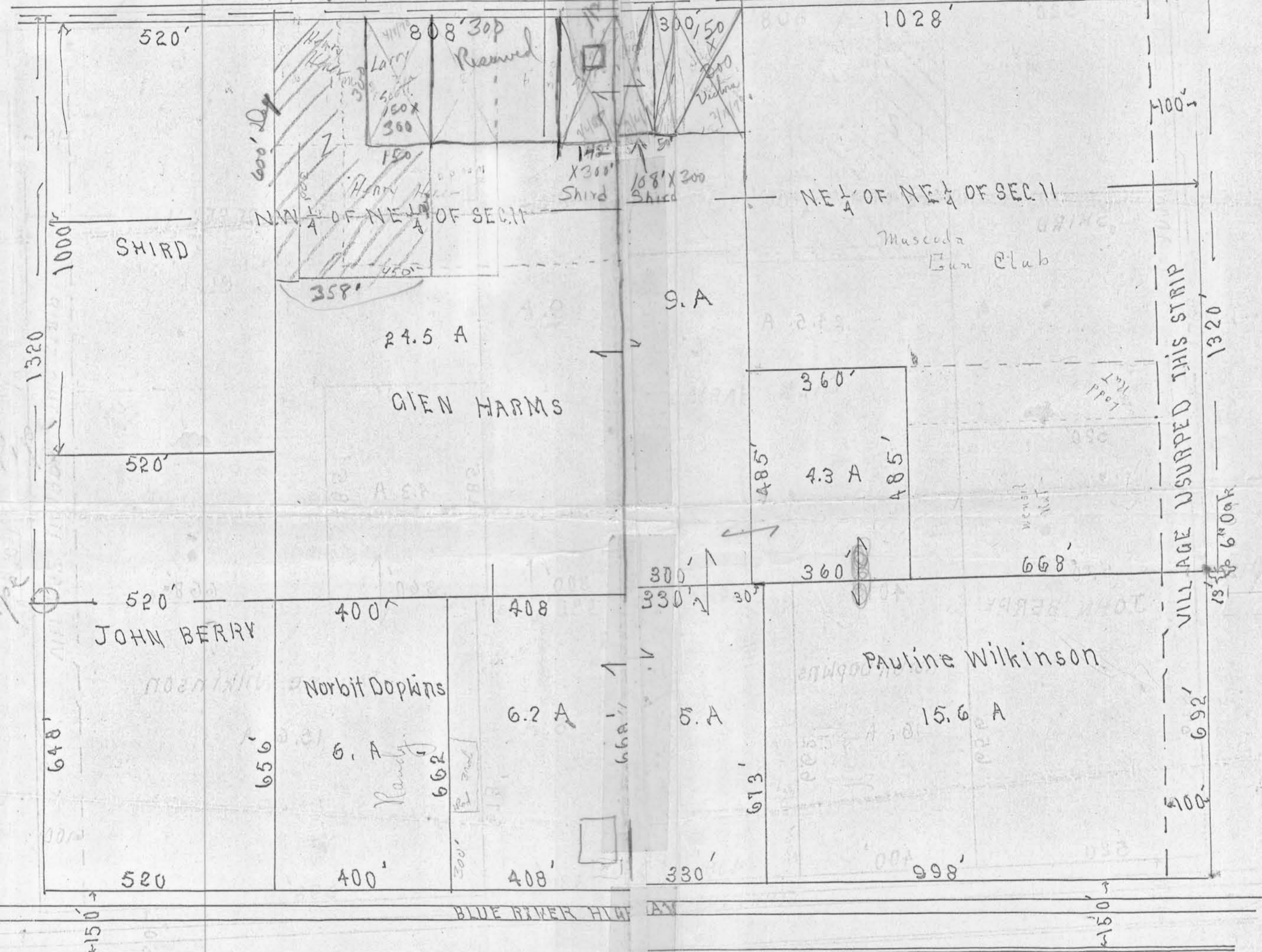

OLD HIGHWAY



MAP OF THAT PORTION OF THE NE 1/4 OF SEC. 11, T8N,
 March-21, 1958

SCALE - 1 INCH = 200 FEET
 W. WHICH LAYS NORTH OF THE C.M. ST. P. & P. RR.
 M.O. Carter, Registered Land Surveyor