

NF87

SURVEY PLAT

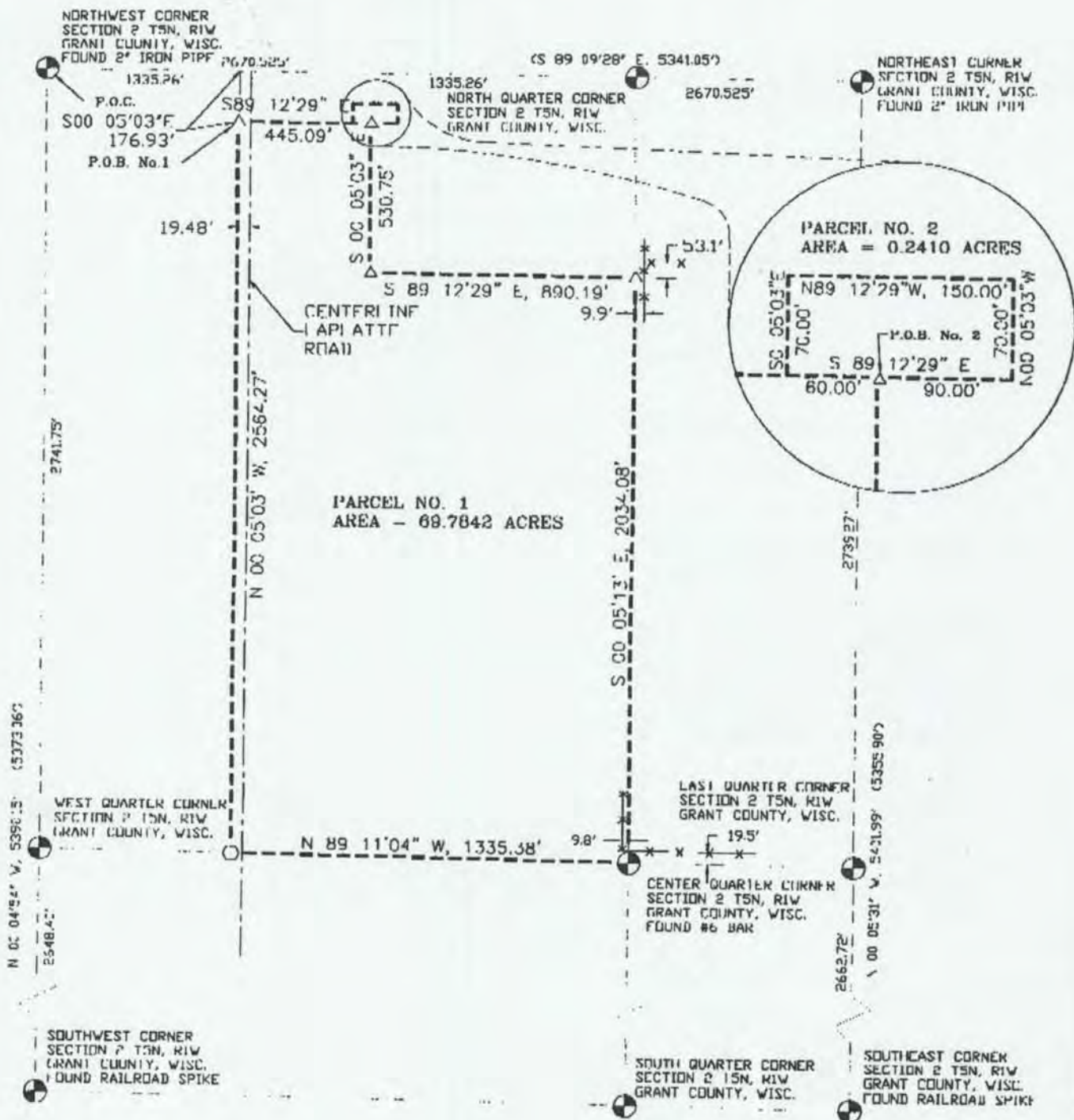

David H. Burbach
 DAVID H. BURBACH
 REGISTERED LAND SURVEYOR
 RLS 2019
 JANUARY 6, 1999
 LAND SURVEYOR

- LEGEND**
- △ FOUND #6 BAR
 - ▲ SET #6 BAR
 - FOUND 1" PIPE
 - SET 1" PIPE
 - FOUND 2" PIPE
 - SET 2" PIPE
 - FOUND R/R SPIKE
 - SET R/R SPIKE



BEARINGS ARE REFERENCED TO THE SOUTH LINE OF SECTION 02, T5N, R1W, GRANT COUNTY, WISCONSIN ASSUMED TO BEAR S 09 01' 51" E.

SURVEYED FOR: GUILLE ESTATE
 PROJECT NO: 1930

SHEET 1 OF 2

LEGAL DESCRIPTION FOR PARCEL #1

I, David F. Burbach, Registered Land Surveyor, hereby certify that I have surveyed a parcel of land located in the East 1/2 of the Northwest 1/4 of Section 2, T5N, R1W, Grant County, Wisconsin, described as follows:

Commencing at the Northwest corner of said Section 2; thence South 89-09-28 East, 1335.26 feet to the Northwest corner of the Northeast 1/4 of the Northwest 1/4 of said Section 2; thence South 00-05-03 East, 176.93 feet to the Northwest corner of a parcel of land described in Volume 406, Page 589, in the Grant County Registry, said point also being the point of beginning; thence South 89-12-29 East, 445.09 feet; thence South 00-05-03 East, 530.75 feet; thence South 89-12-29 East, 890.19 feet to a point on the East line of the Northwest 1/4 of said Section 2; thence South 00-05-13 East, 2034.08 feet to the center 1/4 corner of said Section 2; thence North 89°11'04" West 1,335.38 feet along the South line of the Northwest 1/4 of said Section 2 to the Southwest corner of the East 1/2 of the Northwest 1/4 of said Section 2; thence North 00-05-03 West, 2564.27 feet along the West line of the East 1/2 of the Northwest 1/4 of said Section 2 to the point of beginning.

Said parcel contains 69.7842 acres including right-of-ways and is subject to any and all easements and right-of-ways of record.

LEGAL DESCRIPTION FOR PARCEL #2

I, David F. Burbach, Registered Land Surveyor, hereby certify that I have surveyed a parcel of land located in Section 2, T5N, R1W, Grant County, Wisconsin, described as follows:

Commencing at the Northwest corner of said Section 2; thence South 89-09-28 East, 1,335.26 feet to the Northwest corner of the Northeast 1/4 of the Northwest 1/4 of said Section 2; thence South 00-05-03 East, 176.93 feet to the Northwest corner of a parcel of land described in Volume 406, Page 589, in the Grant County Registry; thence South 89-12-29 East, 445.09 feet to the point of beginning; thence South 89-12-29 East, 90.00 feet; thence North 00-05-03 West, 70.00 feet; thence North 89-12-29 West, 150.00 feet; thence South 00-05-03 East, 70.00 feet; thence South 89-12-29 East, 60.00 feet to the point of beginning.

Said parcel contains 0.2410 acres and is subject to any and all easements and right-of-ways of record.

I further certify such survey and the representation thereof hereon are true and correct to the best of my knowledge and belief.

