

PLAT OF SURVEY

STATE OF WISCONSIN)
 COUNTY OF GRANT) SS

SURVEYOR'S CERTIFICATE

I, GREGORY J. CHLEBICKI, A WISCONSIN REGISTERED LAND SURVEYOR, NO. S-1432, DO HEREBY CERTIFY THAT AT THE REQUEST OF MR. DALE UTHE, I HAVE MADE A SURVEY OF A PART OF THE SOUTHEAST 1/4 OF SECTION 34, TOWNSHIP 1 NORTH, RANGE 2 WEST OF THE FOURTH PRINCIPAL MERIDIAN, THE BOUNDARY OF WHICH IS MORE PARTICULARLY DESCRIBED AS FOLLOWS:

COMMENCING AT THE SOUTHWEST CORNER OF THE SOUTHEAST 1/4 OF SECTION 34, TOWNSHIP 1 NORTH, RANGE 2 WEST OF THE FOURTH PRINCIPAL MERIDIAN; THENCE N 90°00'00" E, ALONG AN ASSUMED BEARING, ALONG THE SOUTH LINE OF SAID SOUTHEAST 1/4, 1004.07 FEET TO THE POINT OF BEGINNING OF THE FOLLOWING DESCRIBED TRACT; THENCE CONTINUING N 90°00'00" E, ALONG SAID SOUTH LINE, 25.26 FEET TO A POINT ON A CURVE IN THE CENTERLINE OF A PUBLIC ROAD AS NOW ESTABLISHED; THENCE ALONG THE CENTERLINE OF SAID PUBLIC ROAD, ALONG A CURVE TO THE RIGHT, AN ARC LENGTH OF 315.17 FEET; SAID CURVE HAVING A RADIUS OF 342.51 FEET, A CENTRAL ANGLE OF 52°43'17", AND WHOSE CHORD BEARS N 71°05'20" E, 304.17 FEET FROM THE LAST DESCRIBED POINT TO A POINT ON AN EXISTING FENCE LINE AND ITS SOUTHERLY EXTENSION THEREOF, LYING ON OR NEAR THE EAST LINE OF THE WEST 1/2 OF THE SOUTHEAST 1/4 OF SAID SECTION 34; THENCE N 00°11'50" E, ALONG SAID LINE, 240.62 FEET; THENCE S 67°08'52" W, 467.46 FEET; THENCE S 36°33'50" E, 196.29 FEET TO THE POINT OF BEGINNING; SAID TRACT CONTAINING 1.747 ACRES, MORE OR LESS, ALL SITUATED IN GRANT COUNTY, WISCONSIN.

I FURTHER CERTIFY THAT I HAVE FOUND AND/OR SET THE SURVEY MONUMENTS ALL AS SHOWN ON THE ACCOMPANYING PLAT.

SIGNED AND SEALED THIS 13th DAY OF February, 1979

GREGORY J. CHLEBICKI ILLINOIS
 WISCONSIN REGISTERED LAND SURVEYOR, NO. S-1432

FOR
DALE UTHE



SCALE: 1" = 60'

- LEGEND**
- - IRON MONUMENT SET (3/4" DIA x 36")
 - △ - STONE FOUND
 - BOUNDARY OF SURVEY
 - X- EXISTING FENCE LINE

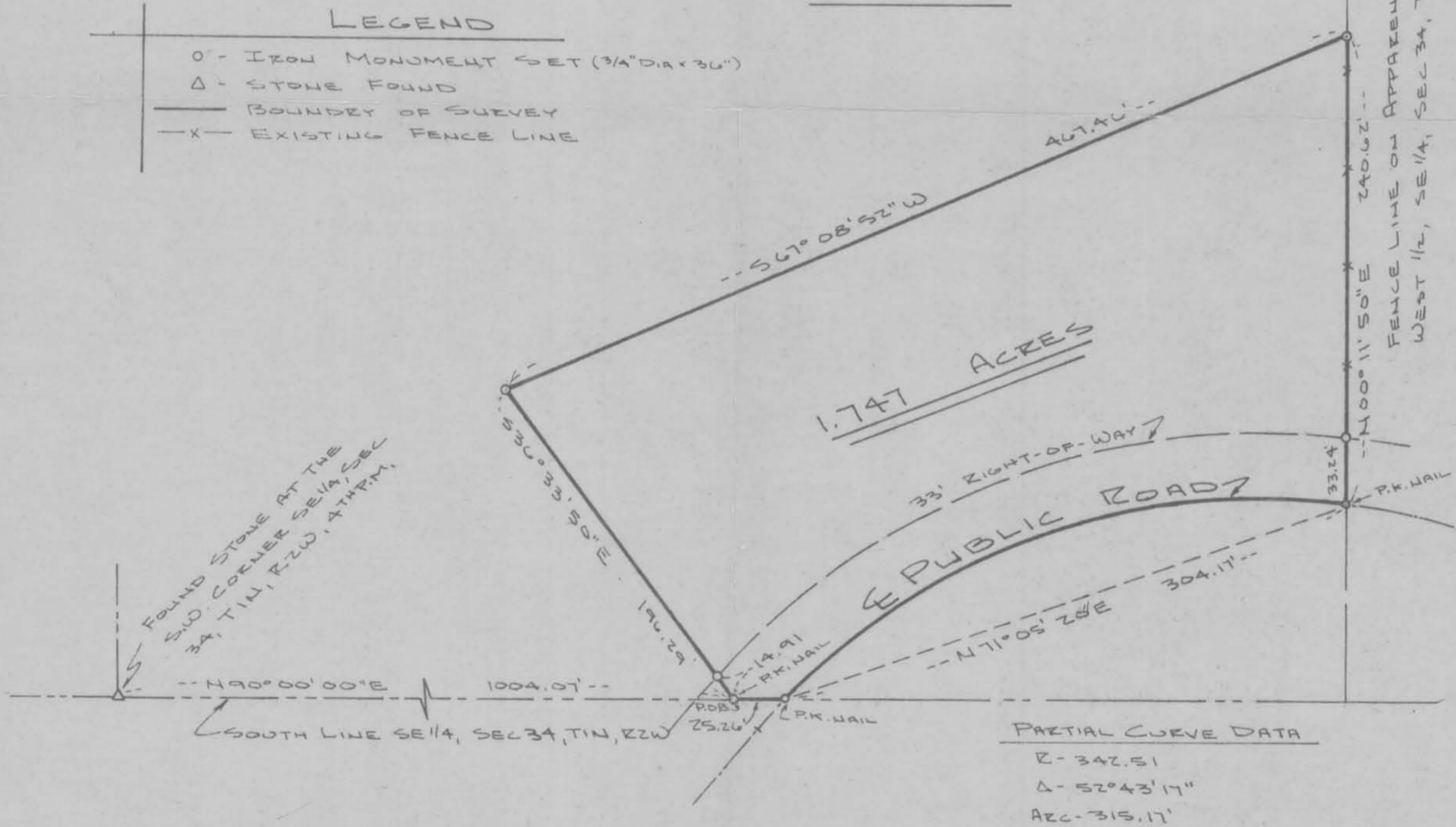

"NOTE": FOR PURPOSES OF THIS SURVEY THE SOUTH LINE OF THE SE 1/4, SEC 34, T1N, R2W, 4TH PM, IS ASSUMED TO BEAR N90°00'00"E.

JOB. NO. 9-5-13-WI
 DATE: FEBRUARY 13, 1979

DSC
 DECRANE SNYDER CHLEBICKI & ASSOCIATES, LTD.
 GALENA, ILLINOIS

G-10318

PLAT OF SURVEY

SIN) SS

SURVEYOR'S CERTIFICATE

J. CHLEBICKI, A WISCONSIN REGISTERED LAND SURVEYOR, NO. S-1432, DO THAT AT THE REQUEST OF MR. DALE UTHE, I HAVE MADE A SURVEY OF A PART 1/4 OF SECTION 34, TOWNSHIP 1 NORTH, RANGE 2 WEST OF THE FOURTH PRINCIPAL MERIDIAN, THE BOUNDARY OF WHICH IS MORE PARTICULARLY DESCRIBED AS FOLLOWS:

AT THE SOUTHWEST CORNER OF THE SOUTHEAST 1/4 OF SECTION 34, TOWNSHIP 2 WEST OF THE FOURTH PRINCIPAL MERIDIAN; THENCE N 90°00'00" E, ALONG THE SOUTH LINE OF SAID SOUTHEAST 1/4, 1004.07 FEET TO THE BEGINNING OF THE FOLLOWING DESCRIBED TRACT; THENCE CONTINUING N 90°00'00" E, ALONG THE EAST LINE, 25.26 FEET TO A POINT ON A CURVE IN THE CENTERLINE OF A PUBLIC ROAD, ESTABLISHED; THENCE ALONG THE CENTERLINE OF SAID PUBLIC ROAD, ALONG AN ARC, AN ARC LENGTH OF 315.17 FEET; SAID CURVE HAVING A RADIUS OF 342.51 FEET, AN ANGLE OF 52°43'17", AND WHOSE CHORD BEARS N 71°05'20" E, 304.17 FEET TO A DESCRIBED POINT TO A POINT ON AN EXISTING FENCE LINE AND ITS SOUTHERLY END, LYING ON OR NEAR THE EAST LINE OF THE WEST 1/2 OF THE SOUTHEAST 1/4 OF SECTION 34; THENCE N 00°11'50" E, ALONG SAID LINE, 240.62 FEET; THENCE S 67.46 FEET; THENCE S 36°33'50" E, 196.29 FEET TO THE POINT OF BEGINNING; CONTAINING 1.747 ACRES, MORE OR LESS, ALL SITUATED IN GRANT COUNTY, WISCONSIN.



SCALE: 1" = 60'

CERTIFY THAT I HAVE FOUND AND/OR SET THE SURVEY MONUMENTS ALL AS SHOWN

THIS PLAT

12th DAY OF February, 1979

Signature of J. Chlebicki, Registered Land Surveyor, No. S-1432.

FOR DALE UTHE

LEGEND

- O - IRON MONUMENT SET (3/4" DIA X 36")
- Δ - STONE FOUND
- BOUNDARY OF SURVEY
- X- EXISTING FENCE LINE

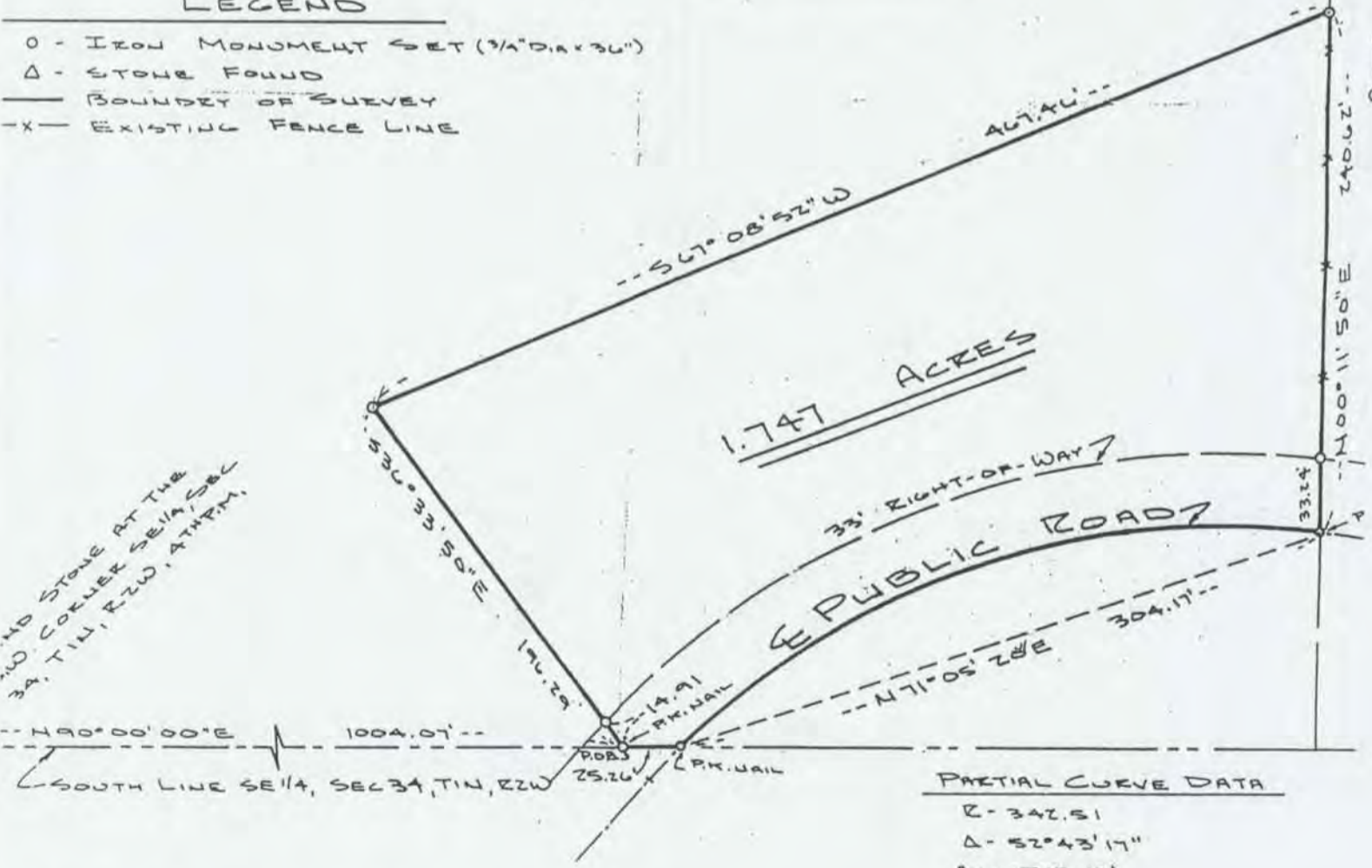

NO STONE AT THE SW CORNER SE 1/4, SEC 34, T1N, R2W, 4TH PM.

PARTIAL CURVE DATA

R	342.51
Δ	52°43'17"
ARC	315.17'

"NOTE": FOR PURPOSES OF THIS SURVEY THE SOUTH LINE OF THE SE 1/4, SEC 34, T1N, R2W, 4TH PM, IS ASSUMED TO BEAK N90°00'00"E.