

NF79

Block 37

Cherry Street (60 ft. wide)

Pt. which is 247.5 ft. N. of a pt. 11379 ft. W. of N.E. cor. of S. 1/2 of S.W. 1/4 off Sec. 3, T4N, R3W. of 4th P.M. Grant Co., Wis.

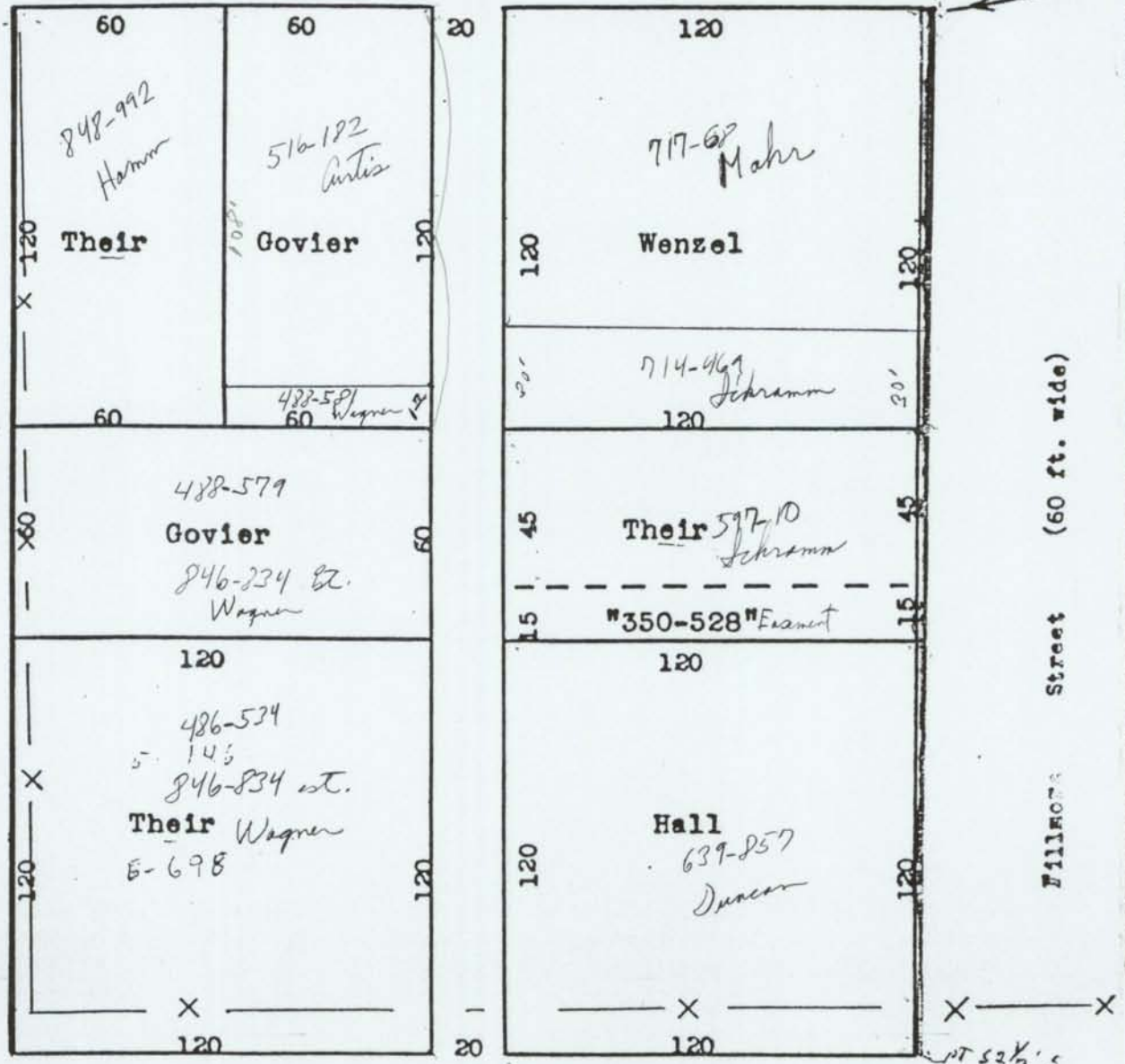
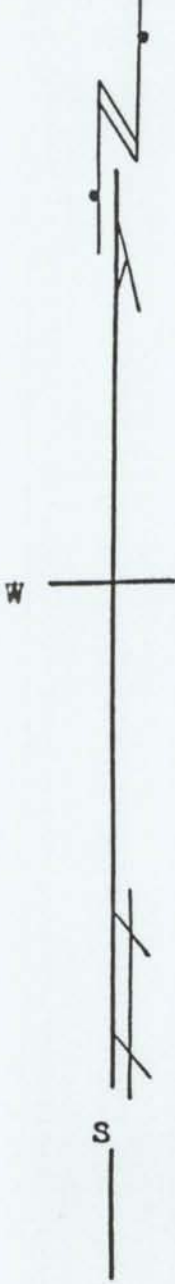

Map of Block 40 of the Assessor's Map of the City of Lancaster, Grant Co., Wis. which is a correct representation of a survey of Nov. 8, 14 & 15, 1958.

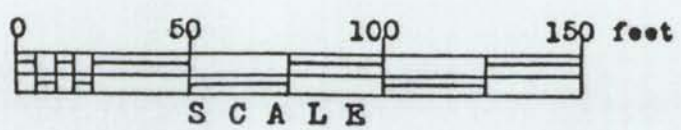

Homer D. Ralph, Jr.
Homer D. Ralph, Jr.
Surveyor for Grant
Co., Wis.
Wis. Reg. No. S-141