

NF/71

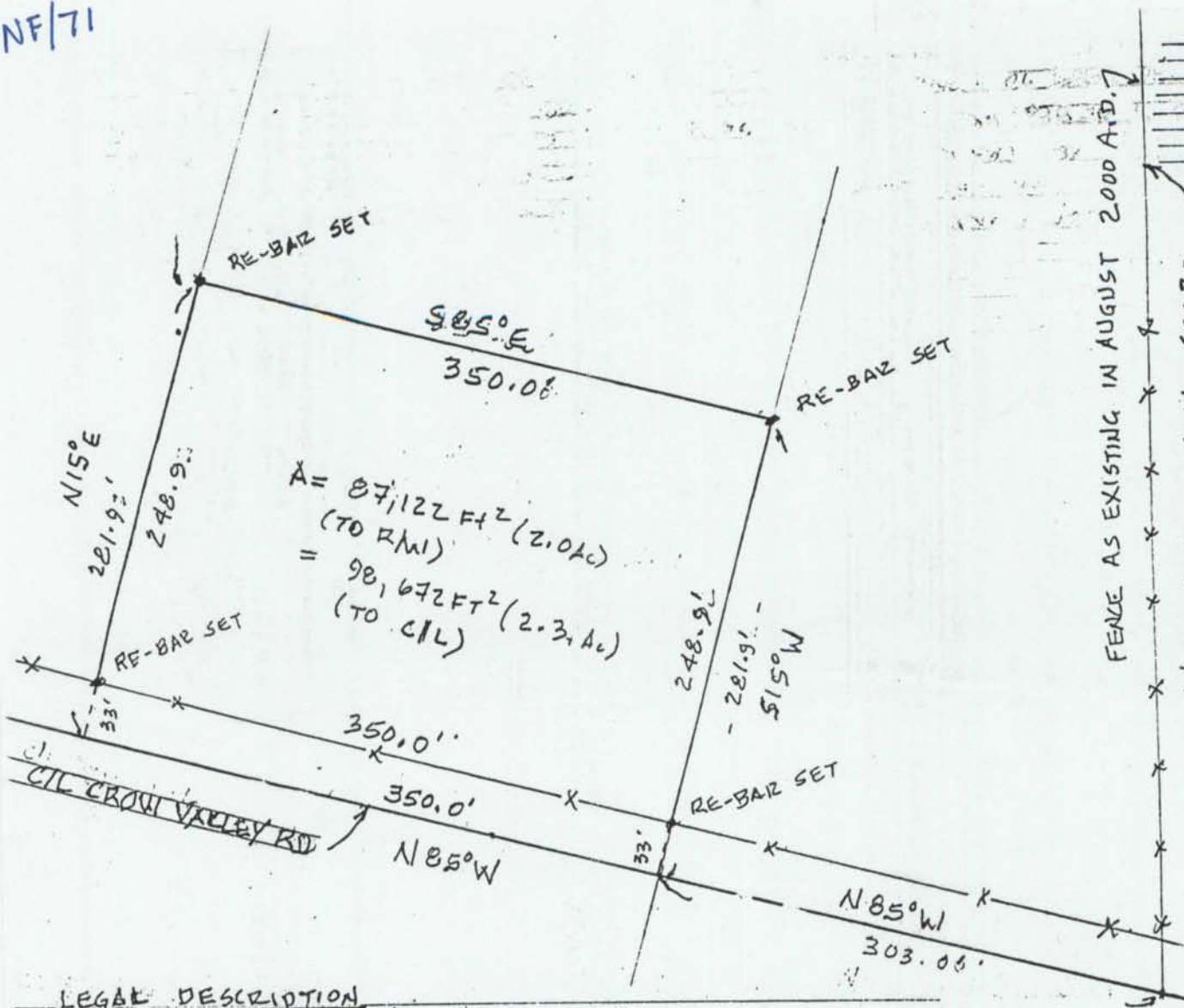

$A = 87,122 \text{ FT}^2 (2.0 \text{ AC})$   
 (TO R/W)  
 $= 98,672 \text{ FT}^2 (2.3 \text{ AC})$   
 (TO C/L)

BEING ALL THAT PART OF THE  
 NE 1/4 OF THE SW 1/4 OF SECTION 32  
 T7N, R1W, TOWN OF CASTLE ROCK  
 GRANT CO. WI.

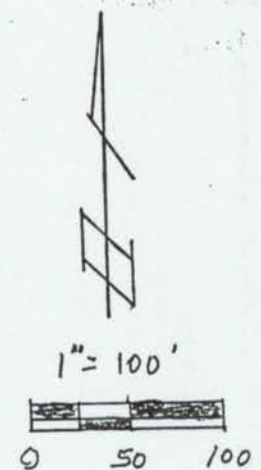

LEGEND  
 • 1/2"  $\phi$  RE-BAR 24" LG  
 X-X FENCE

LEGAL DESCRIPTION

BEING ALL THAT PART OF THE NE 1/4 OF THE SW 1/4 OF SECTION 32  
 T7N, R1W, TOWN OF CASTLE ROCK, GRANT CO WI  
 MORE FULLY DESCRIBED AS FOLLOWS:  
 COMMENCING AT A POINT ON THE C/L OF CROW VALLEY  
 ROAD AS TRAVELLED AT THE INTERSECTION OF THE WEST LINE  
 OF THE SW 1/4 (AS FENCED AND EXTENDED); THENCE N 85° W  
 ALONG SAID C/L 303.0' FEET TO THE POINT OF BEGINNING  
 THENCE CONTINUING N 85° W ALONG SAID C/L 350.0 FEET TO A POINT;  
 THENCE N 15° E PERPENDICULAR TO SAID C/L 281.9 FEET TO A 1/2 INCH RE-BAR  
 THENCE S 85° E PARALLEL TO SAID C/L, 350.0 FEET TO A 1/2 INCH RE-BAR

THENCE S 85° W PERPENDICULAR TO SAID C/L,  
 281.9 FEET TO THE POINT OF BEGINNING.  
 SAID LANDS CONTAINING 98,672 SQUARE FEET  
 TO THE CENTERLINE, AND 87,122 SQUARE FEET  
 TO THE RIGHT-OF-WAY

From Jim Soman