

BEARING REFERENCE: FOR PURPOSES OF THIS SURVEY BEARINGS ARE REFERENCED TO THE S.D. LINE OF SEC. 31, (ASSUMED BRG N 87°48'23"E)

TERMINOUS POINT OF REFERENCE LINE

NE CORNER, SE 1/4, SEC. 31 T3N, R1W

WEST 538'6"

VOL 501

PAGE 507

WEST 121'6"

POINT IN THE CENTER OF PLATTEVILLE - DUBUQUE HWY

SOUTH 538'6"

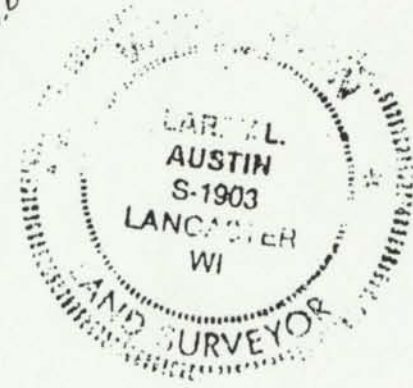
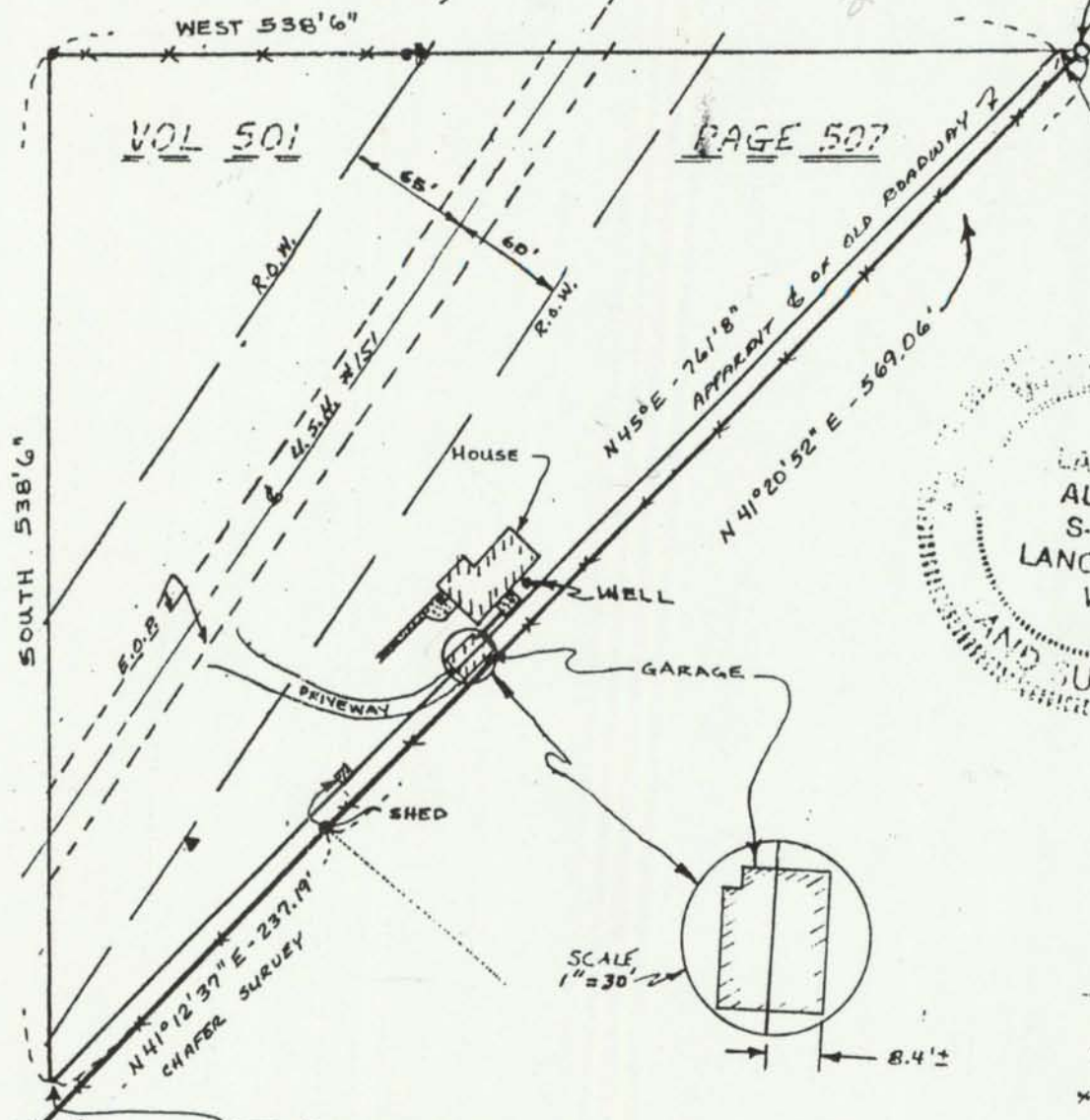

SW CORNER, SEC 31, T3N, R1W, GRANT CO., WI.

NF 69

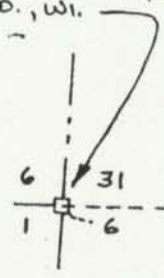

PT. IN CENTER OF HWY
 P.O.B. OF REFERENCE LINE
 N 03°12'11\" W - 748.63' (CHAFFER SURVEY)
 N 87°48'23\" E - 1960.63' (CHAFFER SURVEY)

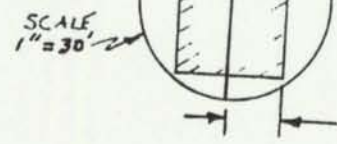

- LEGEND**
- ▼ R.O.W. POST.
 - ▣ EXIST. CONCRETE
 - ✕ EXIST. FENCE
 - FOUND PIPE
 - 7/8" x 24" REBAR SET 2.04 #/L.F.

PREPARED BY:
 LARRY AUSTIN ENGINEERING
 RT 2
 LANCASTER, WI 53813
 608-723-6363