

Platteville
Twp
NF56

Legal Description

Beginning at the N.E. Corner of the S.E. 1/4 of Sec. 9, T3N, R1W of the 4th P.M., Grant County, Wisconsin; thence S. 00° 21' E. 273.02 ft. along the East line of Sec. 9 to the North line of Ridge Avenue; thence West 354.00 ft. along the North line of said Ridge Avenue; thence North 300.00 ft.; thence East 352.17 ft. to the East line of Sec. 9; thence S. 00° 21' E. 26.98 ft. to the point of beginning, containing 2.43 acres, more or less, said described tract being a part of Lot 3 and Lot 4 of Block 58 of the Assessment Plat of the City of Platteville and a part of the S.E. 1/4 of the N.E. 1/4 of Sec. 9, T3N, R1W of the 4th P.M., all of Grant County, Wisconsin.

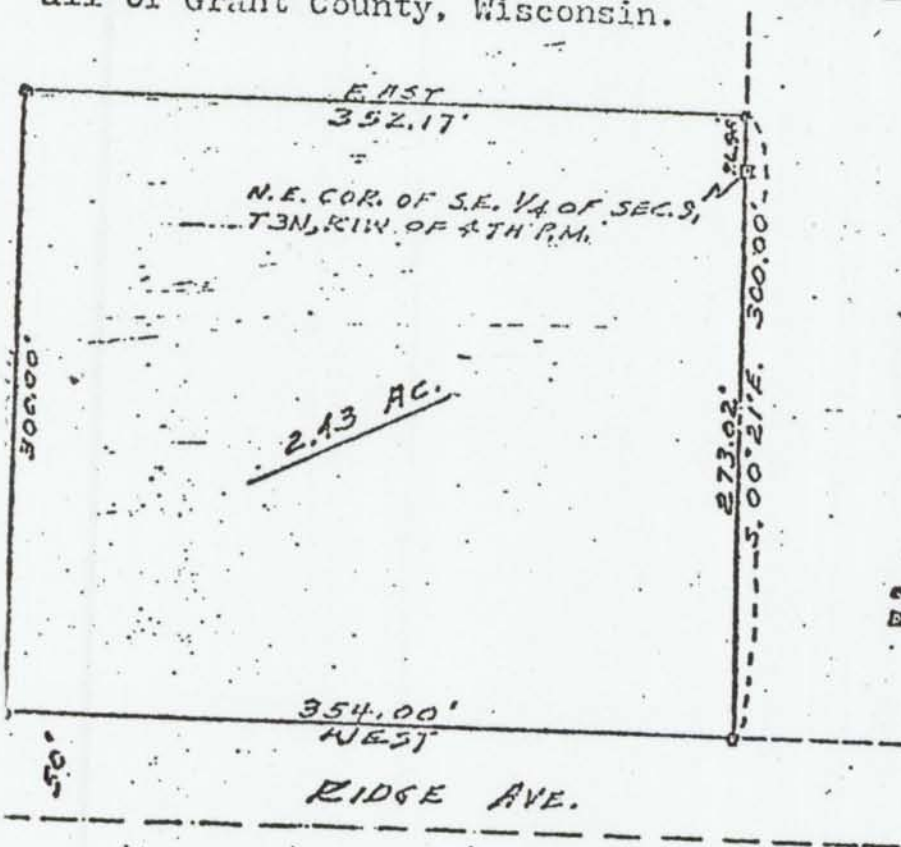

SCALE: 1" = 100'
1" x 24" IRON PIPE
STONE MONUMENT



GRANT COUNTY
CLE. A
RECEIVED

OCT. 14 1983