

Dixon and Orth

Registered Engineers and Surveyors

PLATTEVILLE, WIS. 53818

May 24, 1976

DALE DIXON
1188 Preiton Drive
Telephone 348-6408

JOHN ORTH
605 Elmer Street
Telephone 348-9731

Patrick Malone Property Proposed for Annexation
to
City of Platteville, Wisconsin

Commencing at the West $\frac{1}{4}$ Corner of Sec. 11, T3N, R1W of the 4th P.M., Grant County, Wisconsin; thence East 41.58 ft. to the easterly right-of-way line of STH #80 and the point of beginning; thence N. $00^{\circ} 13' E.$ 1180.73 ft. along said easterly right-of-way line; thence East 466.06 ft.; thence S. $00^{\circ} 29' W.$ 802.64 ft.; thence West 230.45 ft.; thence S. $00^{\circ} 22' W.$ 378.12 ft.; thence West 230.72 ft. to the point of beginning, containing 10.56 acres, more or less.

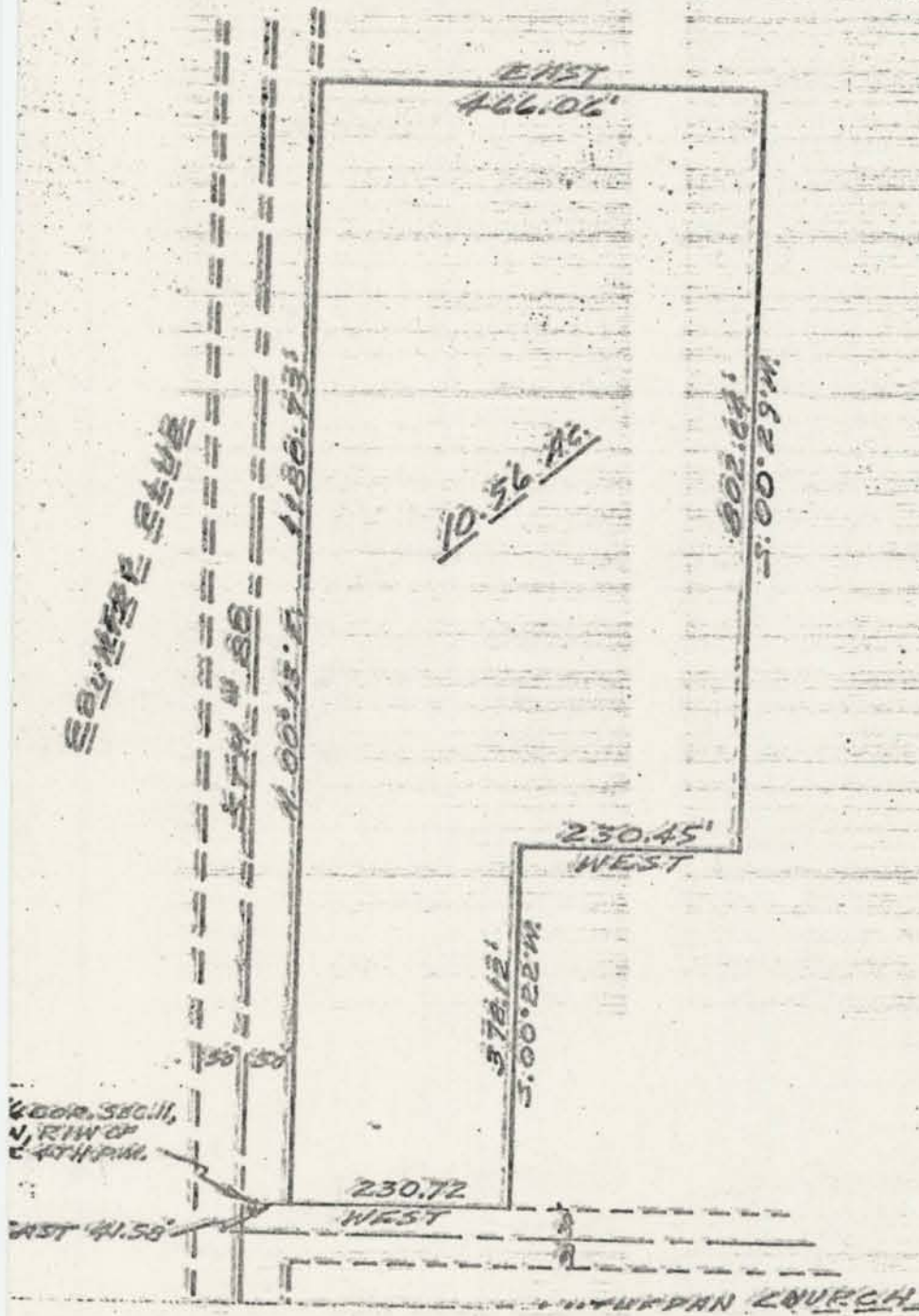

SCALE: 1" = 200'

