

NF 49

24 1/2  
25

1/4 CORNER SECTIONS  
24 1/2' T. IN. BEG. W. 40TH PM.  
& POINT OF BEGINNING

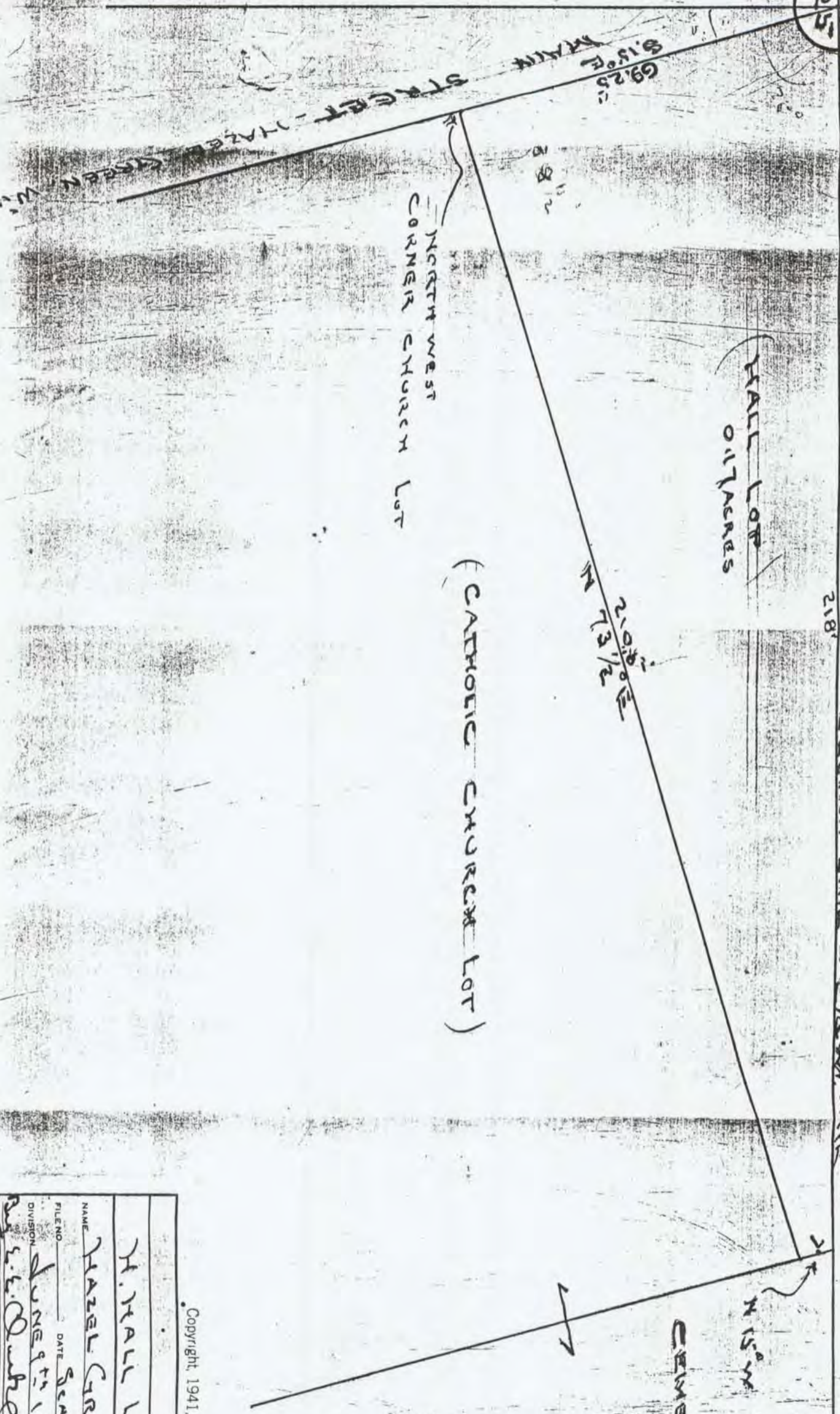

Copyright, 1941, by McGraw-Hill

NAME	H. HALL LOT.
NAME	HAZEL GREEN
FILE NO.	
DATE	Scale 1"
DIVISION	June 9th 1941
BY	E. C. O'Neil
CHECKED	
GRADO	

BEGINNING AT THE  $\frac{1}{4}$  CORNER SECTIONS 24 AND 25, T. 1. N., R. 1. W., 4TH P.M., TOWNSHIP OF HAZEL GREEN, GRANT COUNTY, WISCONSIN.

THENCE SOUTH 15 DEGREES EAST ALONG THE EAST LINE OF MAIN STREET OF HAZEL GREEN VILLAGE FOR 69.25 FEET TO THE NORTH WEST CORNER OF THE CATHOLIC CHURCH LOT

THENCE NORTH  $73\frac{1}{2}$  DEGREES EAST ALONG THE NORTH LINE OF ABOVE CHURCH LOT FOR 210.0 FEET, TO THE WEST LINE OF ABOVE SAID CHURCH CEMETERY

THENCE NORTH 15 DEGREES WEST ALONG WEST LINE OF ABOVE CEMETERY FOR 7 FEET AND TO THE SECTION LINE BETWEEN SECTIONS 24 & 25

THENCE WEST ALONG ABOVE SECTION LINE FOR 218 FEET TO THE EAST LINE OF HAZEL GREEN MAIN STREET AND TO THE POINT OF BEGINNING CONTAINING 0.17 ACRES MORE OR LESS

Survey & Description  
 by E. E. Quirk  
 Platteville, Wis.  
 June 9th 1941

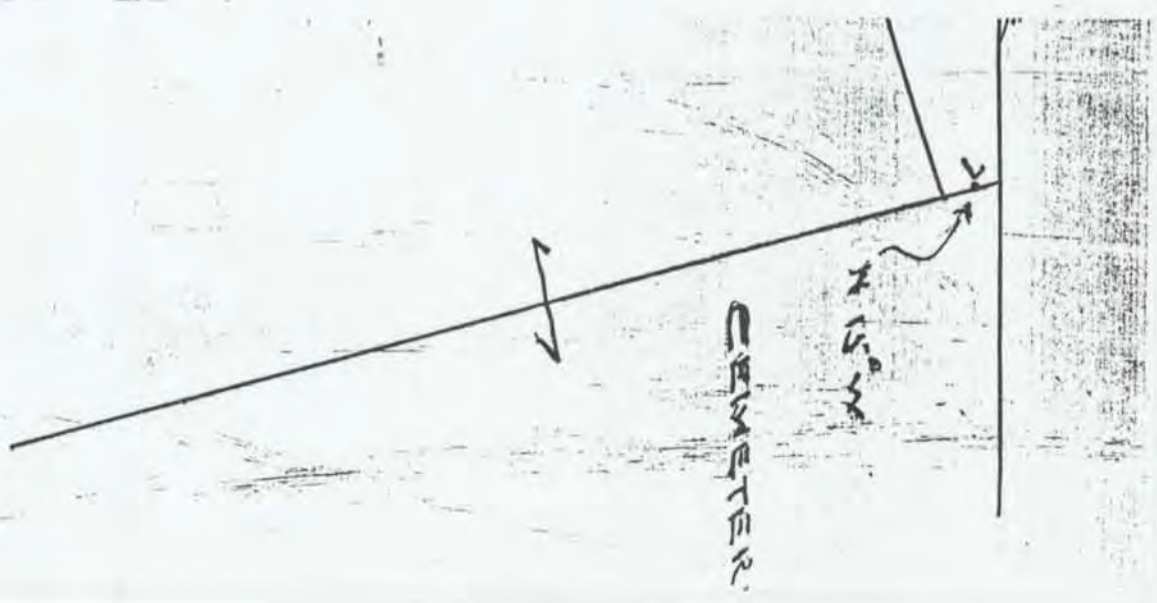

NAME	HAZEL GREEN
FILE NO.	DATE
DIVISION	JUNE 9th 1941
GRADER	E. E. Quirk

Copyright, 1941, by McGraw-Hill