

NF47

Dixon and Orth

Registered Engineers and Surveyors

PLATTEVILLE, WIS. 53818

DALE DIXON
155 Preston Drive
Telephone 348-6408

JOHN ORTH
85 Elmer Street
Telephone 348-5731

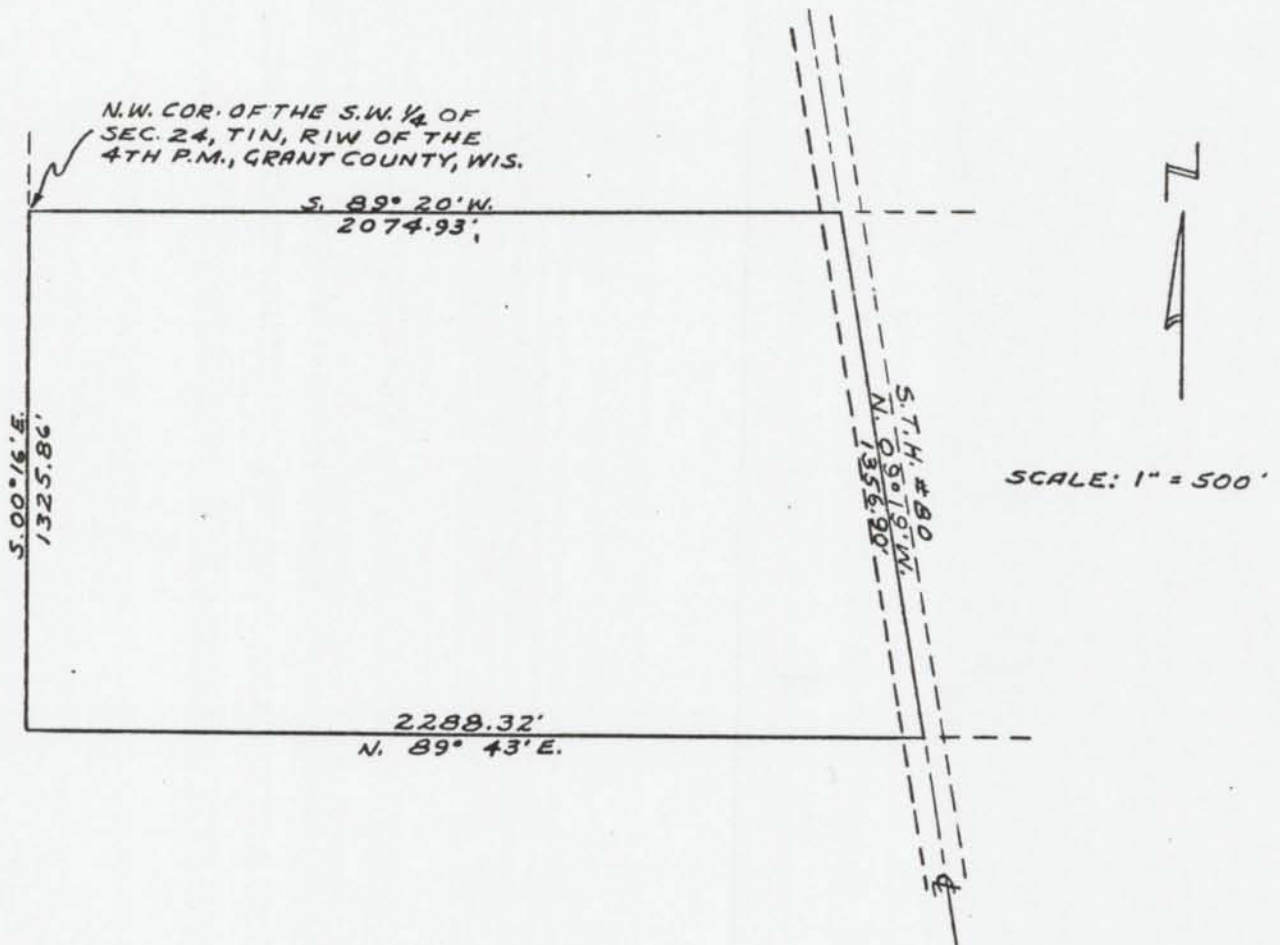

PROPERTY TO BE ANNEXED TO THE VILLAGE OF HAZEL GREEN, WISCONSIN
FROM
THE TOWNSHIP OF HAZEL GREEN, GRANT COUNTY, WIS.

NOVEMBER 4, 1969

