

NF 43

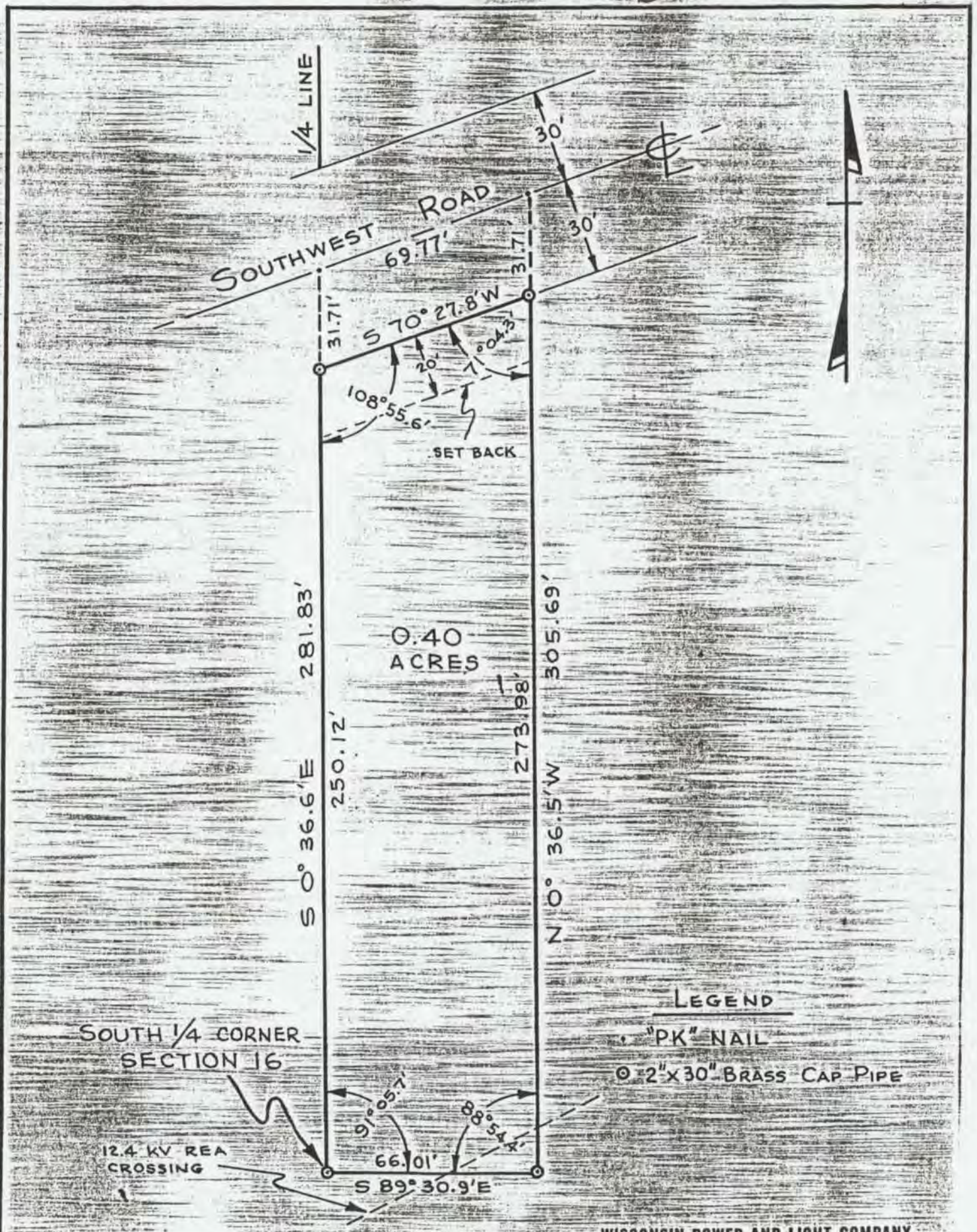

LEGEND

- "PK" NAIL
- ⊙ 2" X 30" BRASS CAP PIPE

WISCONSIN POWER AND LIGHT COMPANY

DATE 8-7-68

LAND SURVEY PIONEER SUB  
PLATTEVILLE, WISCONSIN

SCALE 1" = 40'  
DR. BY RAY

LOCATION PART OF SW 1/4-3E 1/4, SEC. 16, T. 3 N. R. 1 W.

DWG. NO. H-2798-A

*Keep Inv. 3-4-72*

|  |  |
|--|--|
| Use: <u>Electric Substation</u> <i>(Pioneer)</i><br><input checked="" type="checkbox"/> Operating <input type="checkbox"/> Non-Operating | County <u>Grant</u> State <u>Wisconsin</u><br>Taxing District <u>Platteville City</u><br>Record No. _____ Map No. <u>H-2798</u><br>Work Order <u>59-11-68050</u> |
|--|--|

Property Description:

(1) All that part of the SW 1/4 of the SE 1/4 of Section 16, T 3 N, R 1 W, described as follows:

Beginning at the south 1/4 corner of said Section 16; thence S 89° 30.9' E, 66.01 feet to an iron pipe; thence N 0° 36.5' W, 273.98 feet to an iron pipe on the south line of the Southwest Road; thence S 70° 27.8' W, along the south line of Southwest Road, 69.77 feet to an iron pipe in the north and south 1/4 line of said Section 16; thence S 0° 36.6' E, along the north and south 1/4 line of said Section 16, 205.12 feet to the point of beginning. Containing 0.40 acres.

Intending hereby to convey the land described in Volume 72 of Deeds on page 354 in the Register of Deeds office for Grant County, Wisconsin, John Cheever and Hannah, wife, grantors, and N. Goodrich, grantee.

TITLE

| Grantor                  | Instrument |         | Record |      | Abstract |            | Price      |
|--------------------------|------------|---------|--------|------|----------|------------|------------|
|                          | Type       | Date    | Volume | Page | On File  | In Co Name |            |
| (1) Violet Ethel Walters | WD         | 8/20/68 | 438    | 511  | Yes      | Yes        | \$1,700.00 |

SOLD

| Grantee | Instrument | Date | Abstract Furnished | Price | Work Order |
|---------|------------|------|--------------------|-------|------------|
|         |            |      |                    |       |            |