

NF 35

Richard Papenthien Property
Harrison Twp.
Grant County, Wis.
6/20/88

SCALE: 1" = 100'
● 1" x 24" IRON PIPE
X NAIL IN ROADWAY
□ 1/4 COR. MARKED BY 1 1/2" HEX. RD

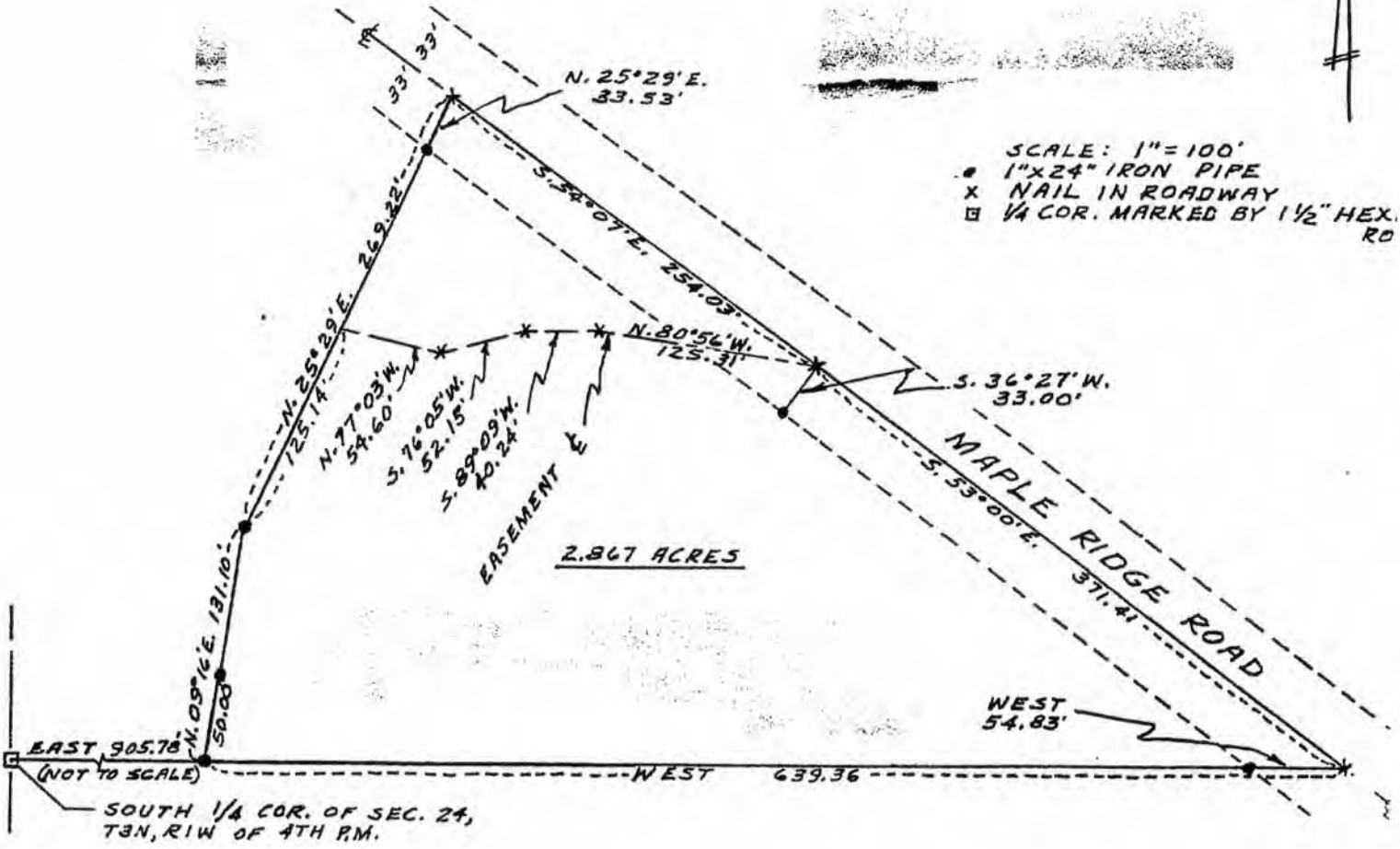

Richard Papenthien Property
Harrison Twp.
Grant County, Wis.

Commencing at the South 1/4 Corner of Sec. 24, T3N, R2W of the 4th P.M., Grant County, Wisconsin; thence East 905.78 ft. to the point of beginning; thence N. 09° 16' E. 131.10 ft.; thence N. 25° 29' E. 269.22 ft. to the center of the town road (Maple Ridge Road); thence S. 54° 07' E. 254.03 ft. along the center of the town road; thence S. 53° 00' E. 371.41 ft. along the center of the town road; thence West 639.36 ft. to the point of beginning, containing 2.867 acres, more or less, said described tract being a part of the S.W. 1/4 of the S.E. 1/4 and of the S.E. 1/4 of the S.E. 1/4 of Sec. 24, T3N, R2W of the 4th P.M.

The above defined property is subject to a 20.00 ft. wide easement for road-way purposes, having the following described center-line: Commencing at the S.E. Corner of the above described tract; thence N. 53° 00' W. 371.41 ft to the point of beginning; thence N. 80° 56' W. 125.31 ft.; thence S. 89° 09' W. 40.24 ft.; thence S. 76° 05' W. 52.15 ft.; thence N. 77° 03' W. 54.60 ft. to the westerly line of the property.

I, John F. Orth, Registered Land Surveyor, hereby certify that I surveyed the above described property and that such survey and the representation thereof hereon is true and correct to the best of my knowledge and belief.

26.10.20, 1988
Date

John F. Orth
John F. Orth

RLS-340
RLS-340

