

BENNETT PROPERTY  
 WATERLOO TOWNSHIP  
 GRANT COUNTY, WISCONSIN  
 13/8/75

DESCRIPTION:

Commencing at the SW corner Sec. 36, T3N, R4W, 4th P.M. Grant County, Wisconsin; thence S 89°10'00"E, 792.59 ft. along the south line of Sec. 36; thence N 23°05'11"E, 516.00 ft. to the centerline of S.T.H.#133; thence Northwestwardly along the arc of a 4°00' curve concave Easterly for a distance of 1044.44 ft. whose chord bearing and distance is N 33°26'23"W, 1021.54 ft. to the north line of the SW 1/4 of the SW 1/4 of Sec. 36; thence N 88°03'47"W, 427.51 ft. along said north line to the NW corner of the SW 1/4 of the SW 1/4 of Sec. 36; thence S 00°12'00"W, 1330.05 ft. along the west line of Sec. 36 to the point of beginning, containing 22.11 acres, more or less.

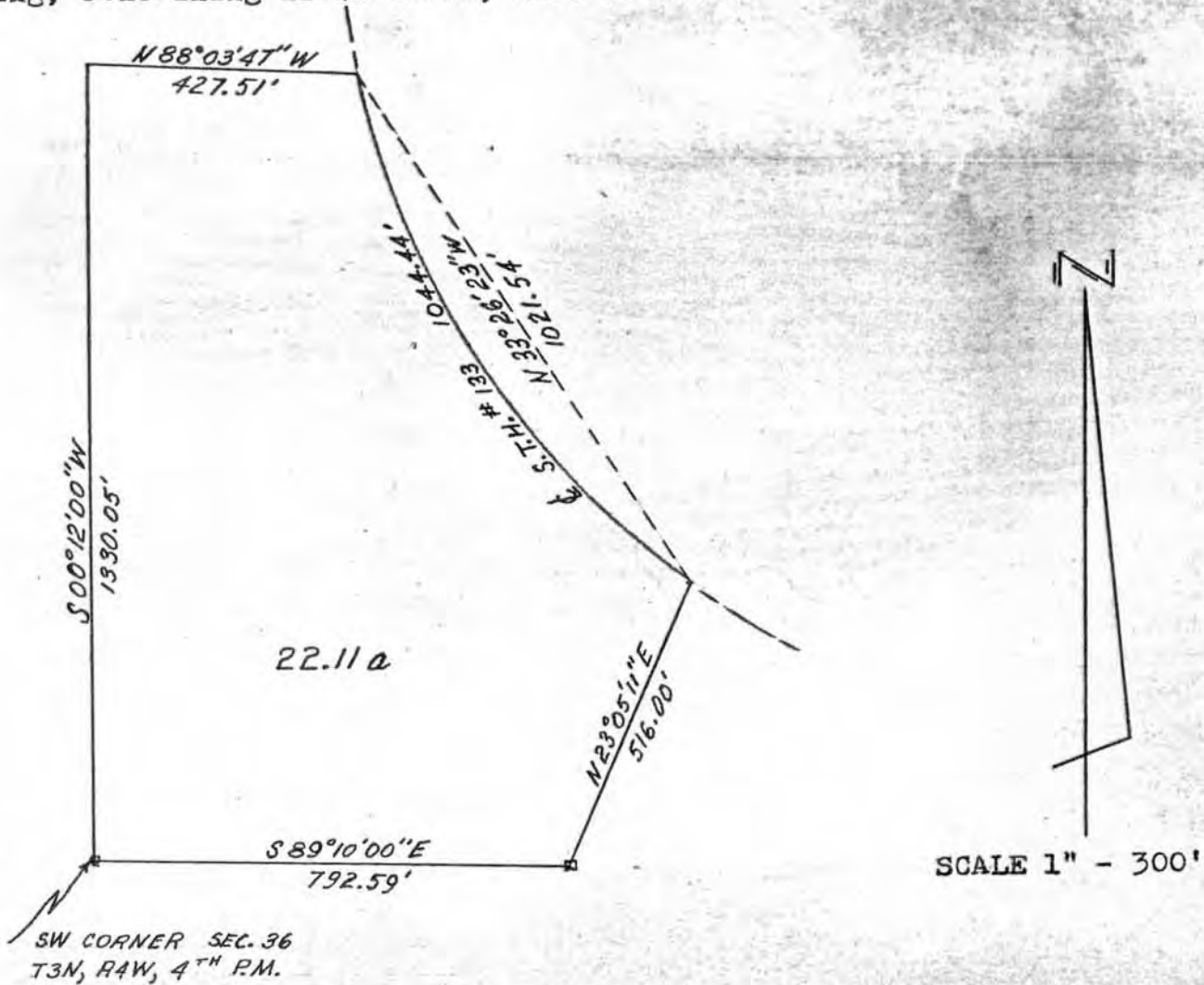

I, D.C. Dixon, registered surveyor, hereby certify that I surveyed the above described land and that the above plat is a correct representation thereof.



D.C. Dixon S-304  
 D.C. Dixon

WATERLOO TOWNSHIP  
 GRANT COUNTY, WISCONSIN  
 13/8/75

NF 31

DESCRIPTION:

Commencing at the SW corner Sec. 36, T3N, R4W, 4th P.M. Grant County, Wisconsin; thence S 89°10'00"E, 792.59 ft. along the south line of Sec. 36; thence N 23°05'11"E, 516.00 ft. to the centerline of S.T.H.#133; thence Northwestwardly along the arc of a 4°00' curve concave Easterly for a distance of 1044.44 ft. whose chord bearing and distance is N 33°26'23"W, 1021.54 ft. to the north line of the SW $\frac{1}{4}$  of the SW $\frac{1}{4}$  of Sec. 36; thence N 88°03'47"W, 427.51 ft. along said north line to the NW corner of the SW $\frac{1}{4}$  of the SW $\frac{1}{4}$  of Sec. 36; thence S 00°12'00"W, 1330.05 ft. along the west line of Sec. 36 to the point of beginning, containing 22.11 acres, more or less.

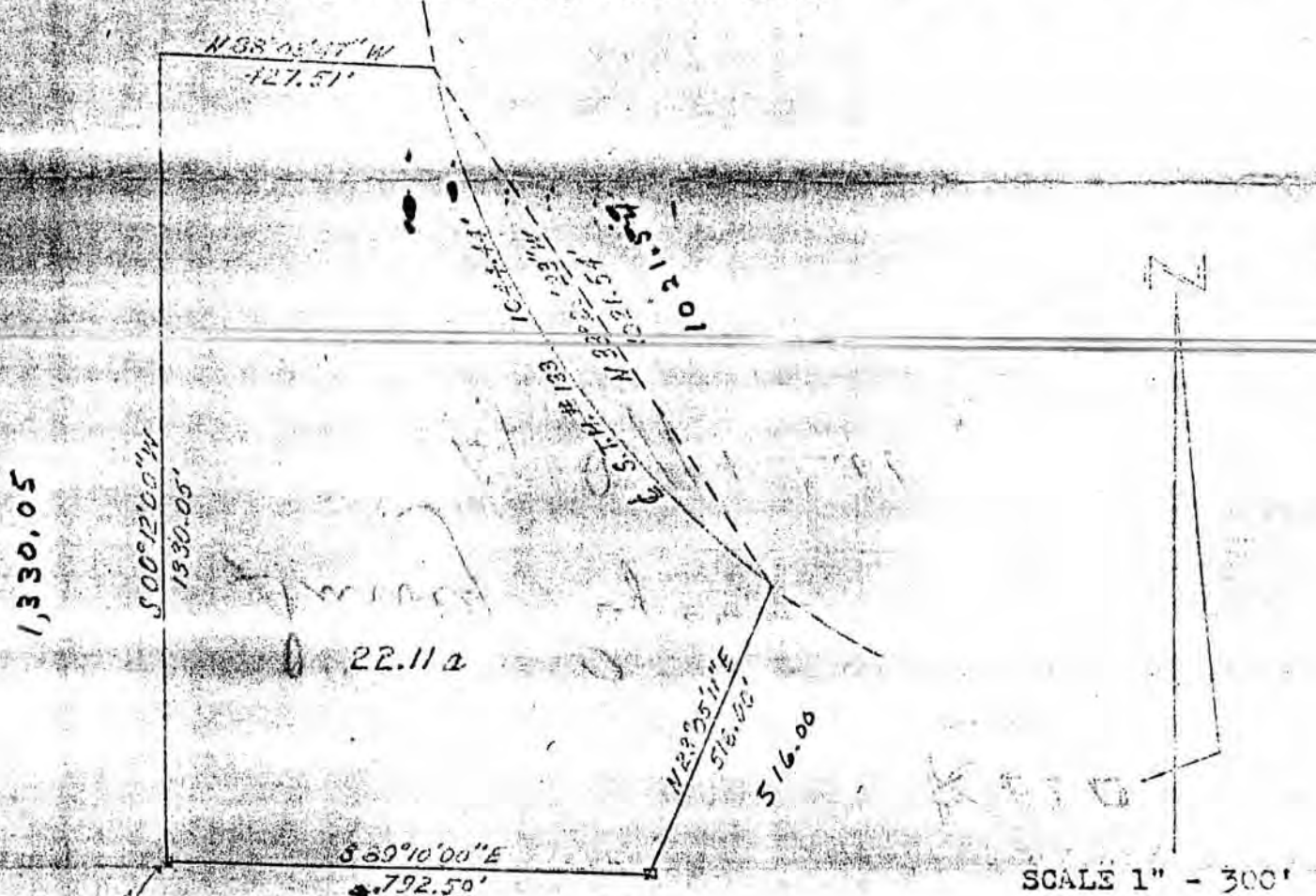

SW CORNER SEC. 36 792.50  
 T3N, R4W, 4<sup>TH</sup> P.M.

I, D.C. Dixon, registered surveyor, hereby certify that I surveyed the above described land and that the above plat is a correct representation thereof.



*D.C. Dixon*  
 D.C. Dixon 8-304

fence line

North boundary of S.1/2  
S.W.1/4 of Sec. 36

West 790.91

Please Return  
When Done  
THANK YOU

J. BENNETT  
House

Hyway  
133

775.39'

N 33° 26' E

3/8" x 4" nail punch

S.T.H.  
133

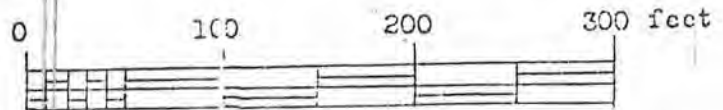

3/8" x 4" nail punch

116° 51' E

100'

100'

100'

100'

100'

100'

50'

S

