

RICHARD HEIN SURVEY

SURVEY OF: That part of the NE1/4 NE1/4 of Section 23, T6N, R6W of the 4th P.M. which lies West of Federal Highway 18, as the same was located on December 14, 1948; also that part of the E1/2 of the SE1/4 of Section 14, T6N, R6W of the 4th P.M. which lies West of said Federal Highway 18, as located on December 14, 1948.

SURVEY FOR: Richard W. Hein
RR 2 - Box 398 A
Prairie Du Chien, Wisconsin

SURVEY BY: Vorse Engineering
RR 1
Waterville, Iowa

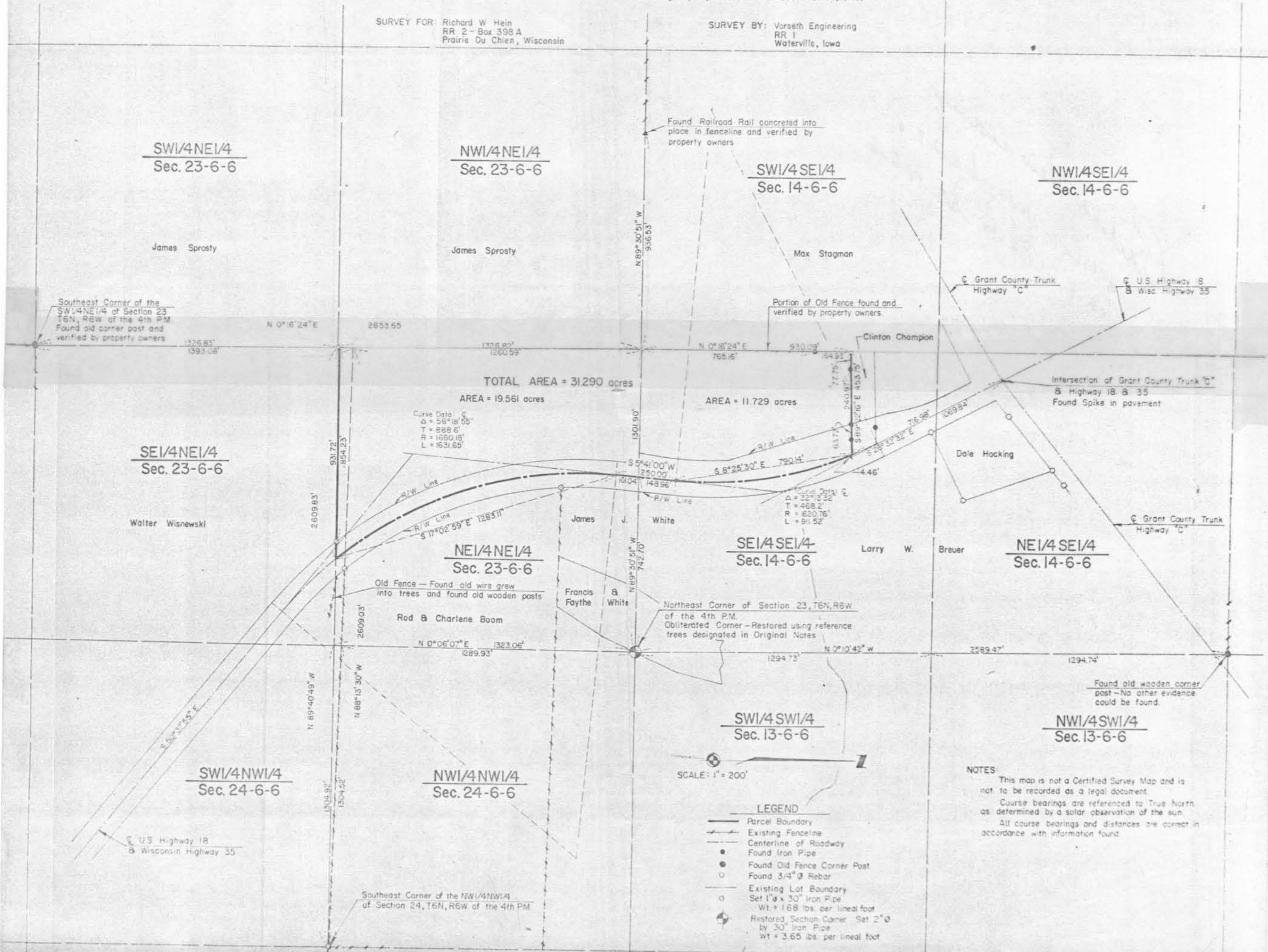

TOTAL AREA = 31.290 acres
AREA = 19.561 acres

AREA = 11.729 acres

Curve Data: C
Δ = 58°18'55"
T = 888.6'
R = 1680.18'
L = 1631.65'

Curve Data: E
Δ = 22°33'32"
T = 468.2'
R = 620.76'
L = 911.52'

SCALE: 1" = 200'

- LEGEND**
- Parcel Boundary
 - - - Existing Fenceline
 - Centerline of Roadway
 - Found Iron Pipe
 - Found Old Fence Corner Post
 - Found 3/4" Rebar
 - Existing Lot Boundary
 - Set 1" x 30" Iron Pipe
Wt. = 168 lbs. per lineal foot
 - Restored Section Corner Set 2" x 30" Iron Pipe
Wt. = 3.65 lbs. per lineal foot

NOTES:
This map is not a Certified Survey Map and is not to be recorded as a legal document.
Course bearings are referenced to True North as determined by a solar observation of the sun.
All course bearings and distances are correct in accordance with information found.

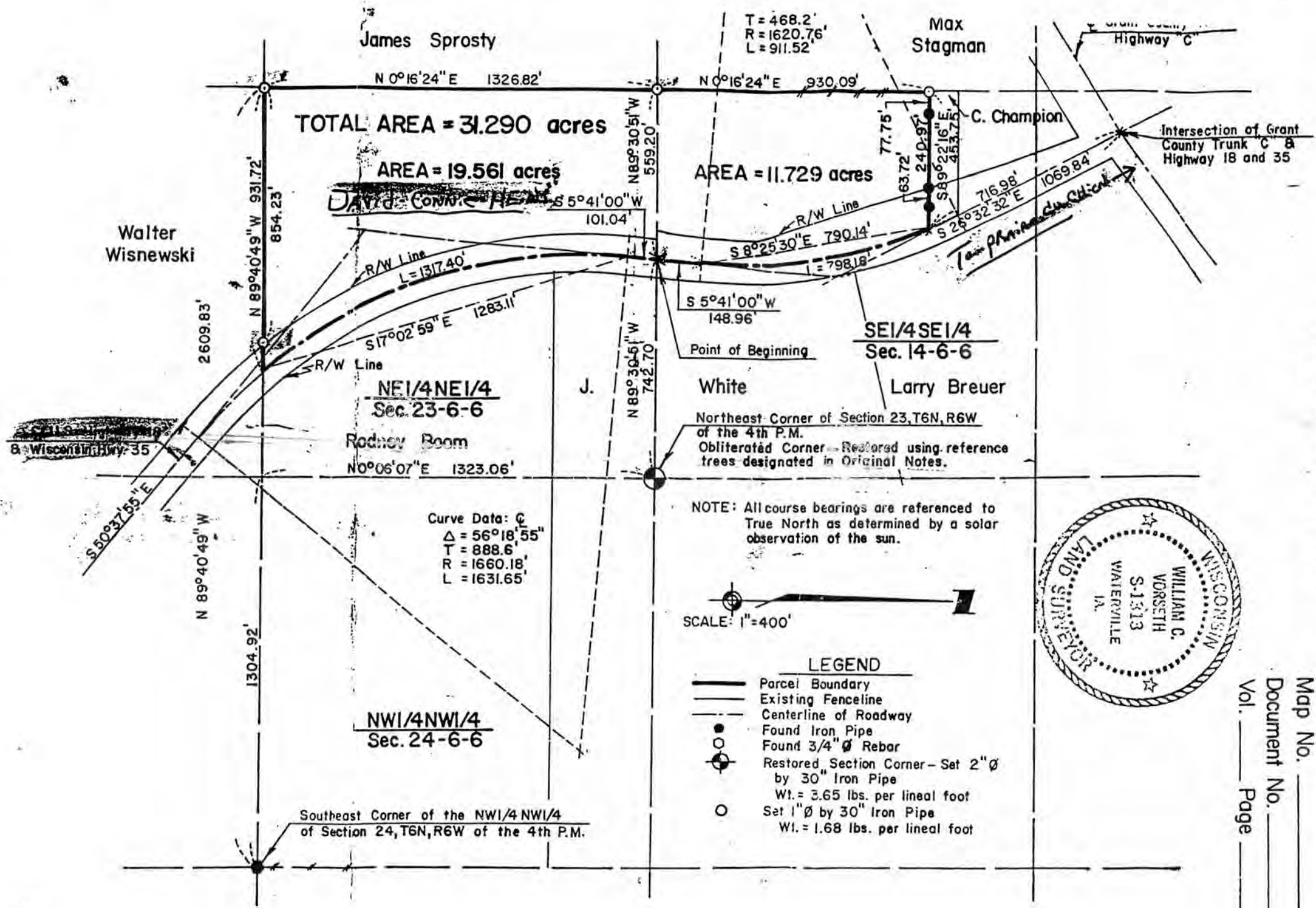

CERTIFIED SURVEY

NOT RECORDED



Map No. _____
 Document No. _____
 Vol. _____ Page _____

2/14/16
 M 011 51 38 2 14 16

NF
 17

RICHARD HEIN SURVEY

SURVEY OF: That part of the NE1/4NE1/4 of Section 23, T6N, R6W of the 4th P.M. which lies West of Federal Highway 18, as the same was located on December 14, 1948; also that part of the E1/2 of the SE1/4 of Section 14, T6N, R6W of the 4th P.M. which lies West of said Federal Highway 18, as located on December 14, 1948.

SURVEY FOR: Richard W. Hein
RR 2 - Box 398A
Prairie Du Chien, Wisconsin

SURVEY BY: Vorseth Engineering
RR 1
Waterville, Iowa

SW1/4NE1/4
Sec. 23-6-6

NW1/4NE1/4
Sec. 23-6-6

SW1/4SE1/4
Sec. 14-6-6

NW1/4SE1/4
Sec. 14-6-6

James Sprosty

James Sprosty

Max Stagman

Southeast Corner of the SW1/4NE1/4 of Section 23, T6N, R6W of the 4th P.M. Found old corner post and verified by property owners

Found Railroad Rail concreted into place in fenceline and verified by property owners

Portion of Old Fence found and verified by property owners

Grant County Trunk Highway "C"

US Highway 18
Wisc Highway 35

N 0°16'24"E

2653.65

1326.82'

1260.53'

N 0°16'24"E

765.16'

930.09'

TOTAL AREA = 31.290 acres

AREA = 19.561 acres

AREA = 11.729 acres

Curve Data:
Δ = 95°18'55"
T = 448.82'
R = 620.76'
L = 1651.65'

SE1/4NE1/4
Sec. 23-6-6

Walter Wisnewski

2609.83'

NE1/4NE1/4
Sec. 23-6-6

Old Fence - Found old wire grew into trees and found old wooden posts

Rod & Charlene Boom

N 0°06'07"E

1323.06'

James J. White

Francis & White

SE1/4SE1/4
Sec. 14-6-6

Larry W. Breuer

NE1/4SE1/4
Sec. 14-6-6

Northeast Corner of Section 23, T6N, R6W of the 4th P.M. Obliterated Corner - Restored using reference trees designated in Original Notes

N 0°06'07"E

1289.93'

1294.73'

N 0°10'42"W

2569.47'

1294.74'

Found old wooden corner post - No other evidence could be found

SW1/4NW1/4
Sec. 24-6-6

NW1/4NW1/4
Sec. 24-6-6

SW1/4SW1/4
Sec. 13-6-6

NW1/4SW1/4
Sec. 13-6-6

Southeast Corner of the NW1/4NW1/4 of Section 24, T6N, R6W of the 4th P.M.

SCALE: 1" = 200'

LEGEND

- Parcel Boundary
- - - Existing Fenceline
- Centerline of Roadway
- Found Iron Pipe
- Found Old Fence Corner Post
- Found 3/4" Rebar
- Existing Lot Boundary
- Set 1" x 30" Iron Pipe
WT = 168 lbs. per lineal foot
- Restored Section Corner - Set 2" x 30" Iron Pipe
WT = 3.65 lbs. per lineal foot

NOTES

This map is not a Certified Survey Map and is not to be recorded as a legal document. Course bearings are referenced to True North as determined by a solar observation of the sun. All course bearings and distances are correct in accordance with information found.

US Highway 18
Wisconsin Highway 35