

COPY

EUGENE REYNOLDS TO WAYNE REYNOLDS  
 Waterloo Township  
 Grant County, Wisconsin

Commencing at the S.W. Corner of the N.E. 1/4 of Sec. 25, T3N, R4W of the 4th P.M., Grant County, Wisconsin; thence North 1262.70 ft. along the West line of said N.E. 1/4 of Sec. 25; thence East 540.74 ft. to a point in the center of the town road (Dutch Hollow Road) and the point of beginning; thence S. 44° 52' 13" E. 417.42 ft.; thence S. 45° 07' 47" W. 104.36 ft.; thence N. 44° 52' 13" W. 417.42 ft.; thence N. 45° 07' 47" E. 104.36 ft. to the point of beginning, containing 1.00 acre, more or less, said described tract being a part of the S.W. 1/4 of the N.E. 1/4 of Sec. 25, T3N, R4W of the 4th P.M., Grant County, Wisconsin.

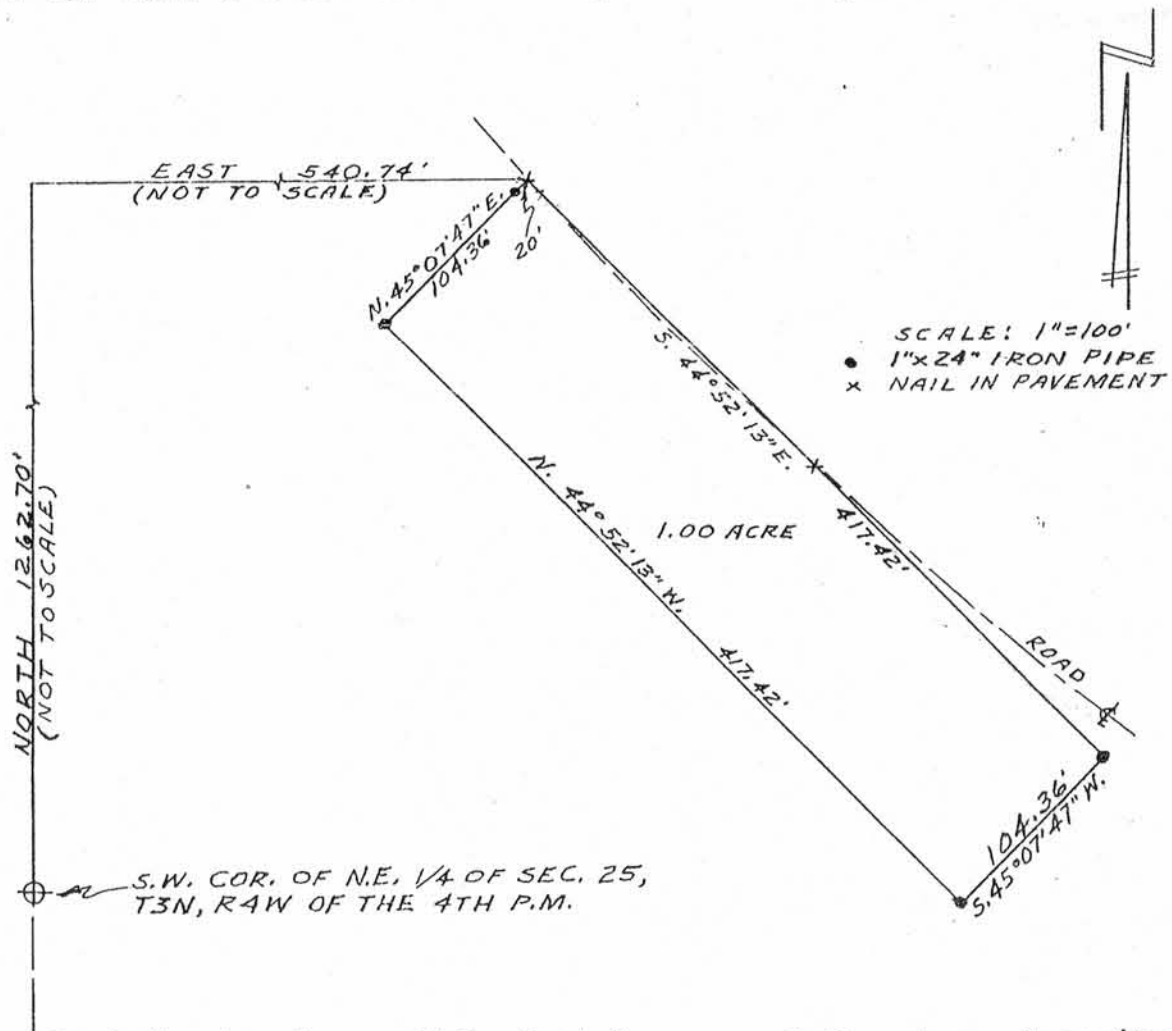

I, John F. Orth, hereby certify that I surveyed the above described property and that this is a true representation of the results of said survey, to the best of my knowledge and belief.

9/25/89  
 Date

*John F. Orth*  
 John F. Orth RLS-340

A water supply easement is to be provided, 10 ft. in width, having a centerline described as beginning at a point on the easterly line of the above described tract which is 122.00 ft. southeasterly from the N.E. Corner of said tract, thence projects N. 60° 15' E. 47.40 ft.

