

SCHROEDER PROPERTY
 NORTH LANCASTER TOWNSH.
 GRANT COUNTY, WIS.
 6/8/73

NF 3

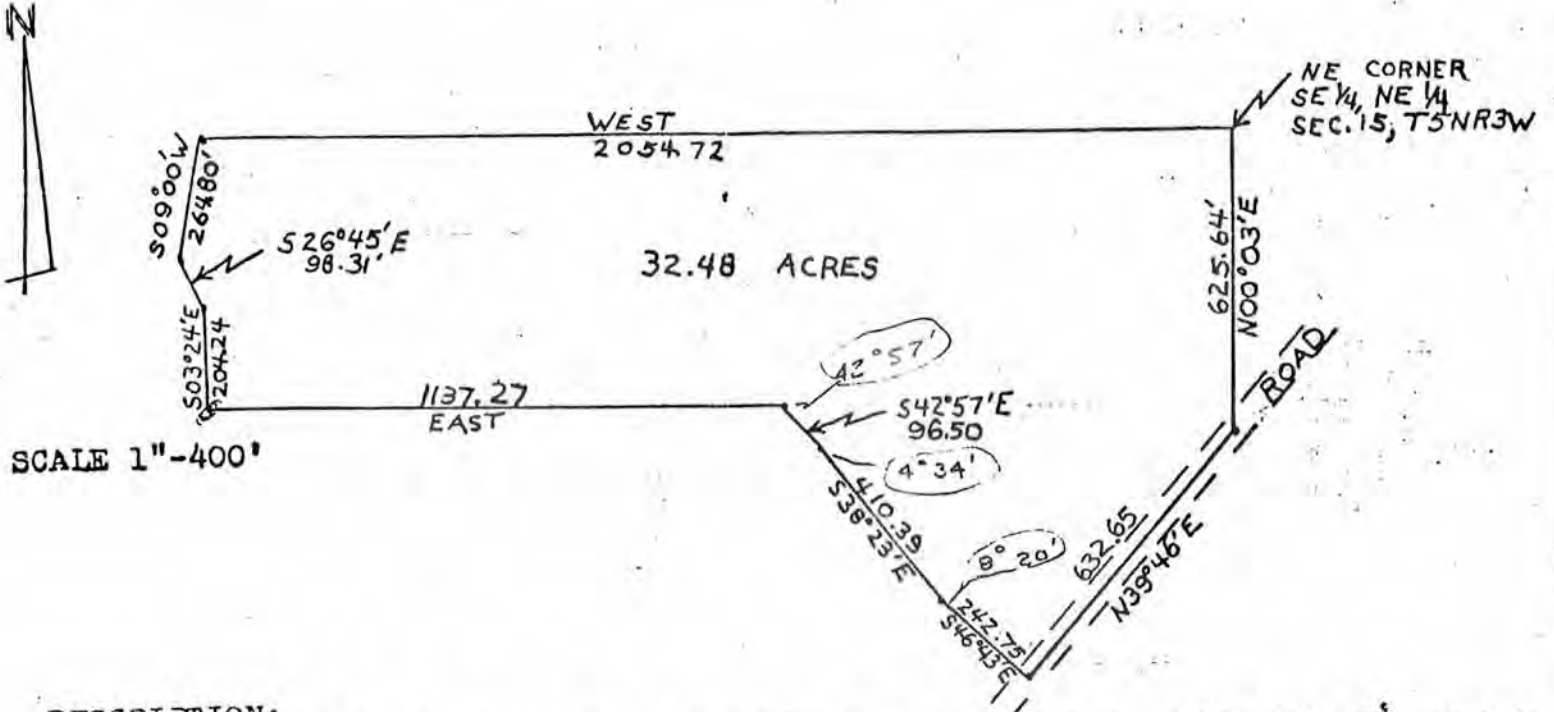

DESCRIPTION;
 Commencing at the NE corner of the SE $\frac{1}{4}$ of the NE $\frac{1}{4}$ of Sec. 15, T5N, R3W, Grant County, Wisconsin; thence West, 2054.72 ft. to the centerline of the creek; thence S 09° 00' W, 264.80 ft. along said centerline; thence S 26° 45' E, 98.31 ft. along said centerline; thence S 03° 24' E, 204.24 ft. along said centerline; thence East, 1137.27 ft.; thence S 42° 57' E, 96.50 ft.; thence S 38° 23' E, 410.39 ft.; thence S 46° 43' E, 242.75 ft. to the centerline of the town road; thence N 39° 46' E, 632.65 ft. along said centerline; thence N 00° 03' E, 625.64 ft. to the point of beginning, containing 32.48 acres more or less.



D.C. Dixon S-304
 D.C. Dixon

Constance Oriscoll
 and
Terasa Bonfiglio

SCHROEDER PROPERTY
 NORTH LANCASTER TOWNSH.
 GRANT COUNTY, WIS.
 6/8/73

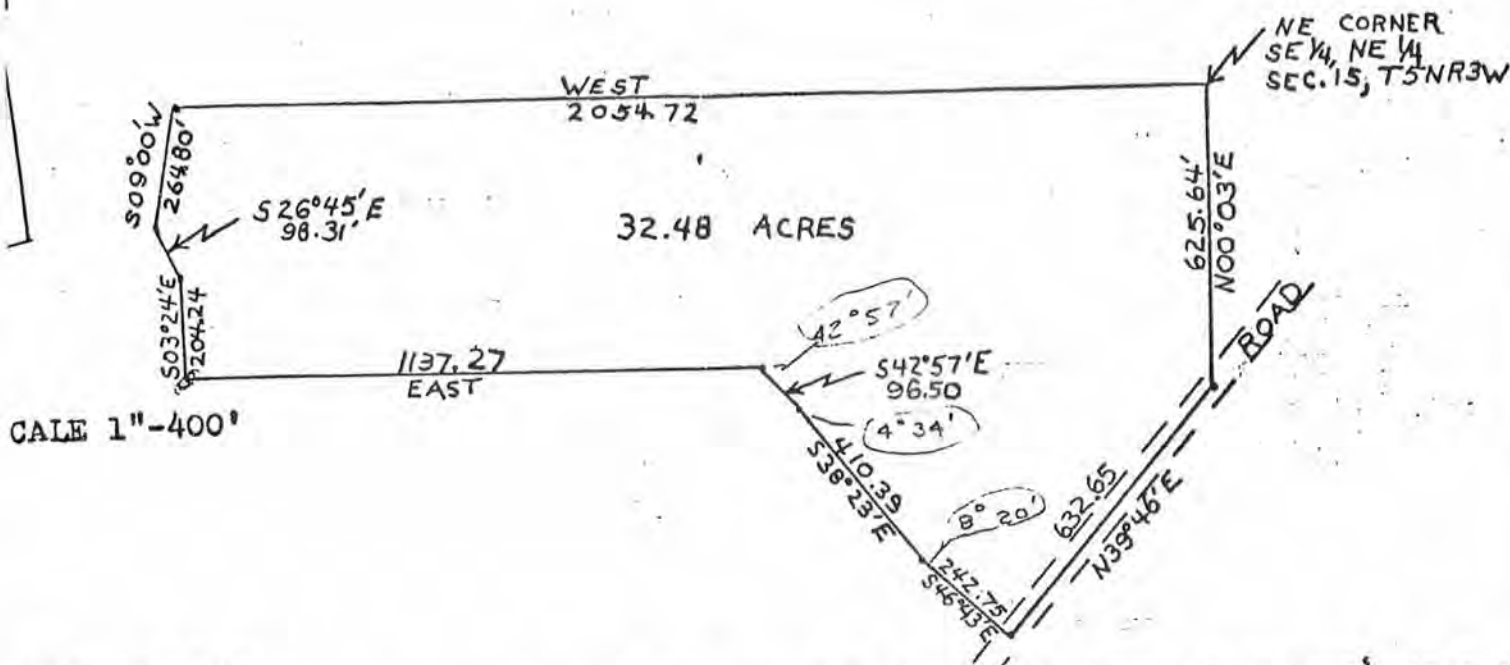

DESCRIPTION;
 Commencing at the NE corner of the SE 1/4 of the NE 1/4 of Sec. 15, T5N, R3W, Grant County, Wisconsin; thence West, 2054.72 ft. to the centerline of the creek; thence S 09°00' W, 264.80 ft. along said centerline; thence S 26°45' E, 98.31 ft. along said centerline; thence S 03°24' E, 204.24 ft. along said centerline; thence East, 1137.27 ft.; thence S 42°57' E, 96.50 ft.; thence S 38°23' E, 410.39 ft.; thence S 46°43' E, 242.75 ft. to the centerline of the town road; thence N 39°46' E, 632.65 ft. along said centerline; thence N 00°03' E, 625.64 ft. to the point of beginning, containing 32.48 acres more or less.



D.C. Dixon 8-304
 D.C. Dixon

*Constance Driscoll
 and
 Teresa Bonfiglio*