

SKETCH OF STREICH CAPITAL, LLC PROPERTY

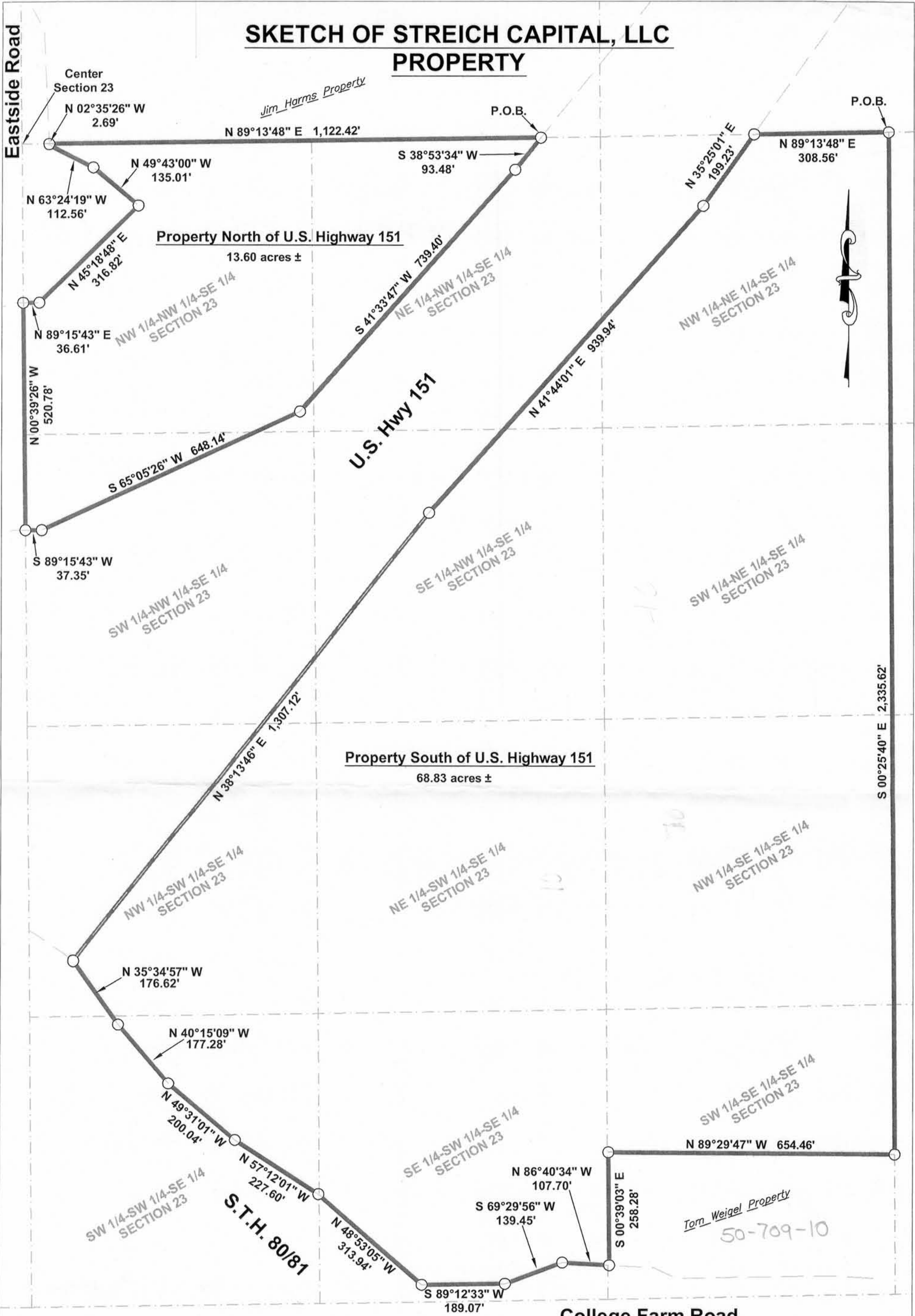

Note:
 The above description was based upon Right-of-Way Plat No. 1209-02-23 as prepared by the Wisconsin Department of Transportation and a Plat of Survey completed by Larry L. Austin dated May 5, 1999. No physical survey was completed in the preparation of this sketch.

— BOUNDARY LINE
 ○ REFERENCE POINT (no monument set)

SCALE: 1" = 200'
 DATE: 10-28-05