

FOR: MIDWEST TITLE CORP.
LANCASTER, WI.

CASE 1987 T SCHUENKE SISS

STATEMENTS REGARDING WORK TO BE DONE:

AS CLIENT(S) OF LARRY L. AUSTIN, WISCONSIN LAND SURVEYOR, I/WE HEREBY REQUEST THAT THE SURVEY BE MADE ACCORDING TO THE FOLLOWING SPECIFICATIONS:

- 1) ONLY ENOUGH WORK BE PERFORMED TO SATISFY THE REQUIREMENTS OF: *MIDWEST TITLE CORP. OF LANCASTER, WI.*
- 2) NO STAKES BE SET TO MARK THE CORNERS OF THE PARCEL.
- 3) THE EXACT LENGTH AND BEARINGS OF THE BOUNDARIES OF THE PARCEL NEED NOT BE SHOWN.
- 4) MEASUREMENTS NEED NOT BE TAKEN AS SPECIFIED IN A-E 7.06 OF THE WISCONSIN ADMINISTRATIVE CODE. IT IS SPECIFICALLY INTENDED TO EXEMPT THIS SURVEY FROM THE REQUIREMENTS OF A-E 7.05 (3), 7.06 AND A-E 7.07 OF THE WISCONSIN ADMINISTRATIVE CODE.

DATE _____

SURVEYOR'S CERTIFICATE: I HEREBY CERTIFY THAT I HAVE SURVEYED THE ABOVE PARCEL AND THAT THE MAP SHOWN HEREON IS A TRUE AND CORRECT REPRESENTATION THEREOF TO THE BEST OF MY KNOWLEDGE AND BELIEF, AND SHOWS THE SIZE AND LOCATION OF THE PARCEL, IT'S RECORDED EXTERIOR BOUNDARIES, THE LOCATION OF VISIBLE ROADWAYS AND ENCROACHMENTS, IF ANY. THIS SURVEY IS MADE FOR THE USE OF THE PRESENT OWNERS OF THE PROPERTY AND THOSE WHO PURCHASE, MORTGAGE, OR GUARANTEE TITLE THERETO WITHIN ONE YEAR FROM THE DATE HEREON.

Larry L. Austin
LARRY L. AUSTIN, RLS 1903

DATE 10/5/89
9-20-90

LARRY AUSTIN ENGINEERING
RT. 2
LANCASTER, WISCONSIN 53813
PHONE (608) 723-6363

DESCRIPTION PROVIDED: LOT 9 OF MARSHALL'S SUBDIVISION OF OUTLOT 1 IN ROUNTREES WESTERN ADDITION TO THE CITY OF PLATTVILLE, WI. EXCEPT THE SOUTH 5 FEET.

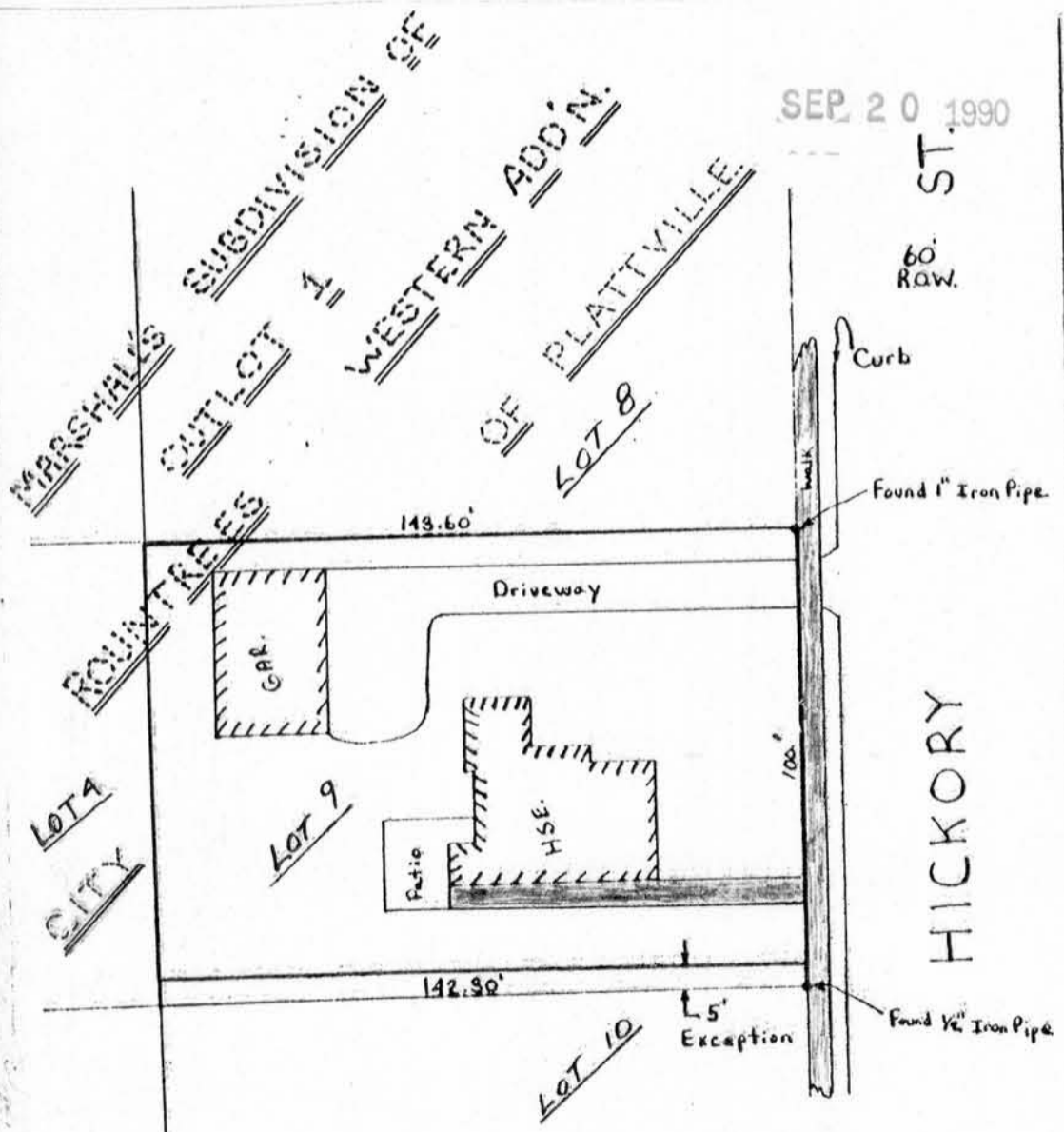

SEP 20 1990



Scale: 1" = 40'

