

PLAT OF SURVEY

126

Louis BOSSERT

OF THAT PROPERTY DESCRIBED IN VOLUME 540, PAGE 85 OF THE GRANT COUNTY REGISTRY, LANCASTER, WISCONSIN, SAID DESCRIPTION BEING AS FOLLOWS:

LOT ONE (1) AND THE NORTH 21.35 FEET OF LOT TWO (2) OF BLOCK FIVE (5) OF THE ORIGINAL PLAT OF THE VILLAGE (NOW CITY) OF LANCASTER, GRANT COUNTY, WISCONSIN, EXCEPTING THE WEST 90.65 FEET THEREOF. ALSO THE WEST 10 FEET OF THE VACATED ALLEY RUNNING THROUGH SAID BLOCK AND ADJOINING THE ABOVE DESCRIBED LANDS ON THE EAST, ALL ACCORDING TO THE RECORDED MAP OR PLAT THEREOF.

SURVEYOR'S CERTIFICATE: I, LARRY L. AUSTIN, REGISTERED WISCONSIN LAND SURVEYOR, DO HEREBY CERTIFY THAT I HAVE SURVEYED THE ABOVE DESCRIBED PARCEL, AND THAT I MADE SUCH SURVEY UNDER THE DIRECTION OF LOUIS BOSSERT OF CASSVILLE, AND THAT THIS PLAT IS A CORRECT REPRESENTATION THEREOF, TO THE BEST OF MY KNOWLEDGE AND BELIEF.

Larry L. Austin
 LARRY L. AUSTIN #1903
 LARRY AUSTIN ENGINEERING
 RT. 2
 LANCASTER, WISCONSIN 53813
 PHONE (608) 723-6363

11/24/89
 DATE
 9-20-90

BEARING REFERENCE: FOR THE PURPOSE OF THIS SURVEY, BEARINGS ARE REFERENCED TO THE SOUTH LINE OF ELM STREET WHICH IS ASSUMED TO BEAR S 89° 50' 40" E

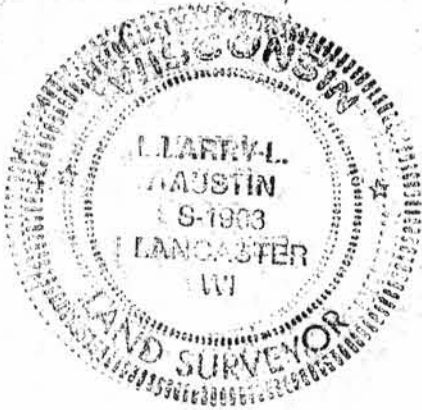

GRANT COUNTY CLERK
RECEIVED

SEP 20 1990

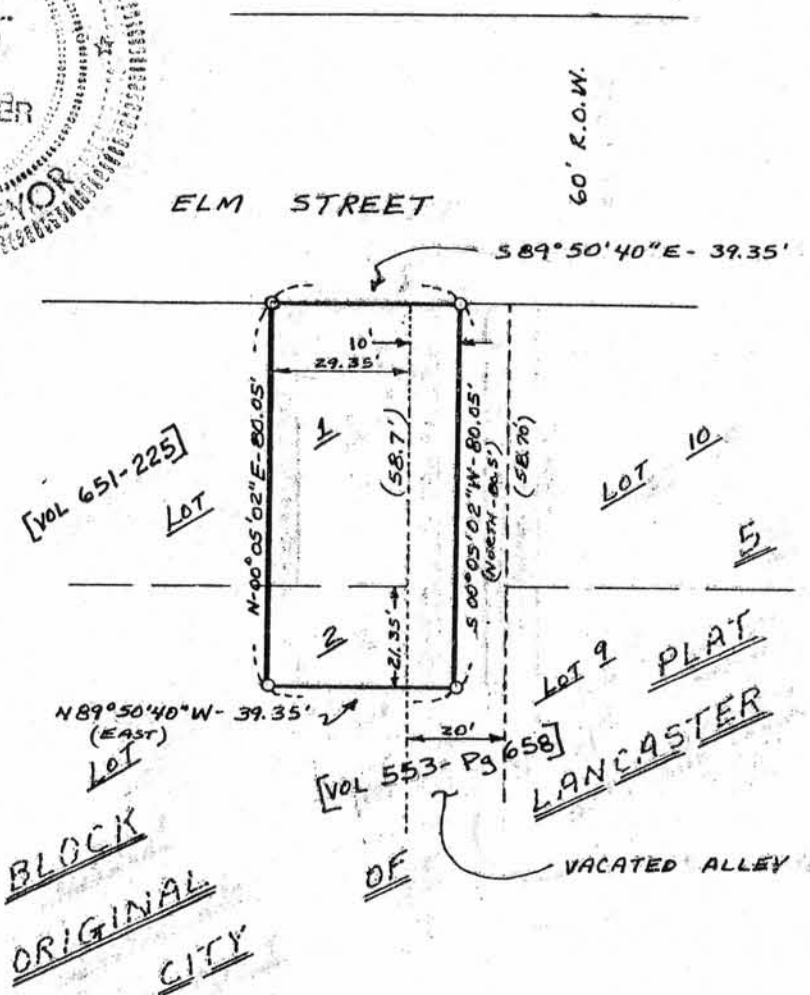

- LEGEND**
- 1" x 24" IRON PIPE SET
 - 1.13 #/L.F. MIN. WT.
 - () RECORDED DIMEN. OR BRG.
 - [-] VOLUME & PAGE OF RECORDED DESCRIPTION

BLOCK
ORIGINAL
CITY

[VOL 553-P3 658]
 LOT 9 PLAT
 LANCASTER
 OF VACATED ALLEY