

FOR: MIDWEST TITLE CORP.
LANCASTER, WI.

5652TA

STATEMENTS REGARDING WORK TO BE DONE:
AS CLIENT(S) OF LARRY L. AUSTIN, WISCONSIN LAND SURVEYOR, I/WE HEREBY REQUEST THAT THE SURVEY BE MADE ACCORDING TO THE FOLLOWING SPECIFICATIONS:

- 1) ONLY ENOUGH WORK BE PERFORMED TO SATISFY THE REQUIREMENTS OF: MIDWEST TITLE CORP. OF LANCASTER, WI.
- 2) NO STAKES BE SET TO MARK THE CORNERS OF THE PARCEL.
- 3) THE EXACT LENGTH AND BEARINGS OF THE BOUNDARIES OF THE PARCEL NEED NOT BE SHOWN.
- 4) MEASUREMENTS NEED NOT BE TAKEN AS SPECIFIED IN A-E 7.06 OF THE WISCONSIN ADMINISTRATIVE CODE. IT IS SPECIFICALLY INTENDED TO EXEMPT THIS SURVEY FROM THE REQUIREMENTS OF A-E 7.05 (3), 7.06 AND A-E 7.07 OF THE WISCONSIN ADMINISTRATIVE CODE.

DATE _____

SURVEYOR'S CERTIFICATE: I HEREBY CERTIFY THAT I HAVE SURVEYED THE ABOVE PARCEL AND THAT THE MAP SHOWN HEREON IS A TRUE AND CORRECT REPRESENTATION THEREOF TO THE BEST OF MY KNOWLEDGE AND BELIEF, AND SHOWS THE SIZE AND LOCATION OF THE PARCEL, IT'S RECORDED EXTERIOR BOUNDARIES, THE LOCATION OF VISIBLE ROADWAYS AND ENCROACHMENTS, IF ANY. THIS SURVEY IS MADE FOR THE USE OF THE PRESENT OWNERS OF THE PROPERTY AND THOSE WHO PURCHASE, MORTGAGE, OR GUARANTEE TITLE THERETO WITHIN ONE YEAR FROM THE DATE HEREON.

Larry L. Austin
LARRY L. AUSTIN, RLS 1903
LARRY AUSTIN ENGINEERING
RT. 2
LANCASTER, WISCONSIN 53813
PHONE (608) 723-6363

DATE 12/11/89
9-20-90

DESCRIPTION PROVIDED: LOT SEVENTEEN (17), BARNETT'S ADDITION TO THE CITY OF BOSCOBEL, GRANT COUNTY, WISCONSIN, ACCORDING TO THE RECORDED MAP OR PLAT THEREOF. ALSO INCLUDING THE FOLLOWING DESCRIBED PARCEL: COMMENCING AT THE SOUTHWEST CORNER OF SAID LOT 17; RUNNING THENCE SOUTH 18 32' WEST 131 FEET; RUNNING THENCE NORTH 48 20' EAST A DISTANCE OF 150 FEET TO THE SOUTHEAST CORNER OF SAID LOT 17; THENCE IN A WESTERLY DIRECTION ALONG THE SOUTH LINE OF SAID LOT 17, TO THE SOUTHWEST CORNER OF SAID LOT, BEING THE POINT OF BEGINNING.

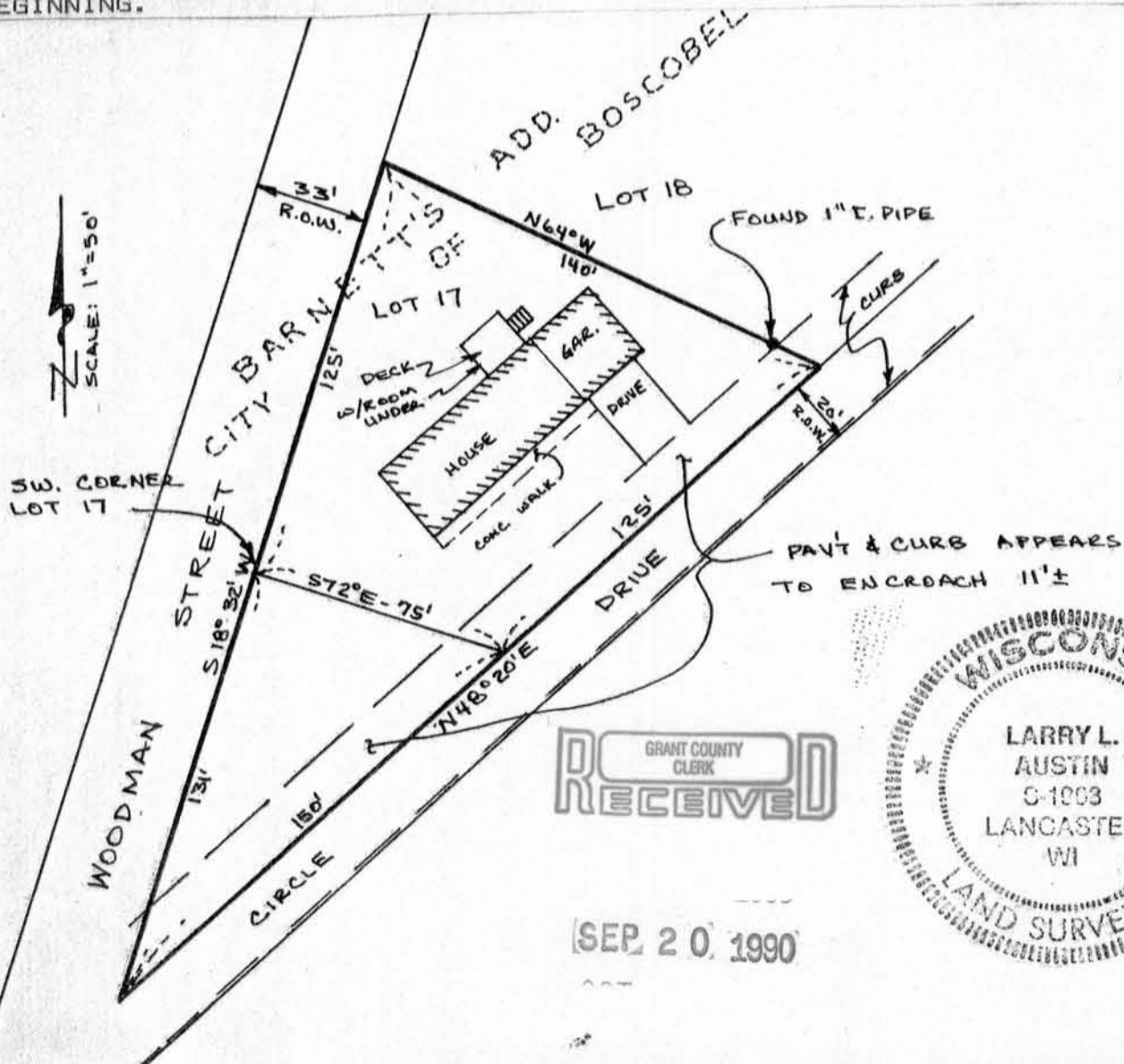

GRANT COUNTY CLERK
RECEIVED

WISCONSIN
LARRY L. AUSTIN
C-1003
LANCASTER WI
LAND SURVEYOR

SEP 20 1990