

MORTGAGE INSPECTION SURVEY

FOR: MIDWEST TITLE CORP.  
LANCASTER, WI.

CASE: OLSON/LANGE

STATEMENTS REGARDING WORK TO BE DONE:

AS CLIENT(S) OF LARRY L. AUSTIN, WISCONSIN LAND SURVEYOR, I/WE HEREBY REQUEST THAT THE SURVEY BE MADE ACCORDING TO THE FOLLOWING SPECIFICATIONS:

- 1) ONLY ENOUGH WORK BE PERFORMED TO SATISFY THE REQUIREMENTS OF MIDWEST TITLE CORP., LANCASTER, WI.
- 2) NO STAKES BE SET TO MARK THE CORNERS OF THE PARCEL.
- 3) THE EXACT LENGTH AND BEARINGS OF THE BOUNDARIES OF THE PARCEL NEED NOT BE SHOWN.
- 4) MEASUREMENTS NEED NOT BE TAKEN AS SPECIFIED IN A-E 7.06 OF THE WISCONSIN ADMINISTRATIVE CODE. IT IS SPECIFICALLY INTENDED TO EXEMPT THIS SURVEY FROM THE REQUIREMENTS OF A-E 7.05 (3), 7.06 AND A-E 7.07 OF THE WISCONSIN ADMINISTRATIVE CODE.

DATE \_\_\_\_\_

SURVEYOR'S CERTIFICATE: I HEREBY CERTIFY THAT I HAVE SURVEYED THE ABOVE PARCEL AND THAT THE MAP SHOWN HEREON IS A TRUE AND CORRECT REPRESENTATION THEREOF TO THE BEST OF MY KNOWLEDGE AND BELIEF, AND SHOWS THE SIZE AND LOCATION OF THE PARCEL, IT'S RECORDED EXTERIOR BOUNDARIES, THE LOCATION OF VISIBLE ROADWAYS AND ENCROACHMENTS, IF ANY. THIS SURVEY IS MADE FOR THE USE OF THE PRESENT OWNERS OF THE PROPERTY AND THOSE WHO PURCHASE, MORTGAGE, OR GUARANTEE TITLE THERETO WITHIN ONE YEAR FROM THE DATE HEREON.

*Larry L. Austin*  
LARRY L. AUSTIN, RLS 1903

DATE 2-8-90  
9-20-90

LARRY AUSTIN ENGINEERING  
RT. 2  
LANCASTER, WISCONSIN 53813  
PHONE (608) 723-6363

DESCRIPTION PROVIDED: PART OF THE N.E. 1/4 OF THE N.E. 1/4 OF SECTION 28, T1N, R2W, OF THE 4TH P.M., GRANT COUNTY, WISCONSIN, DESCRIBED AS FOLLOWS, TO-WIT: COMMENCE AT THE NORTHEAST CORNER OF SAID SECTION 28; THENCE SOUTH 00° 08' 00" WEST ON THE EAST LINE OF THE N.E. 1/4 OF SAID SECTION 28, 49.25 FEET; THENCE NORTH 89° 52' 00" WEST 113.38 FEET TO THE POINT OF BEGINNING; THENCE SOUTH 67° 08' 04" WEST 295.00 FEET; THENCE SOUTH 22° 51' 56" EAST 147.50 FEET; THENCE NORTH 67° 08' 04" EAST 295.00 FEET; THENCE NORTH 22° 51' 56" WEST 147.50 FEET TO THE POINT OF BEGINNING.

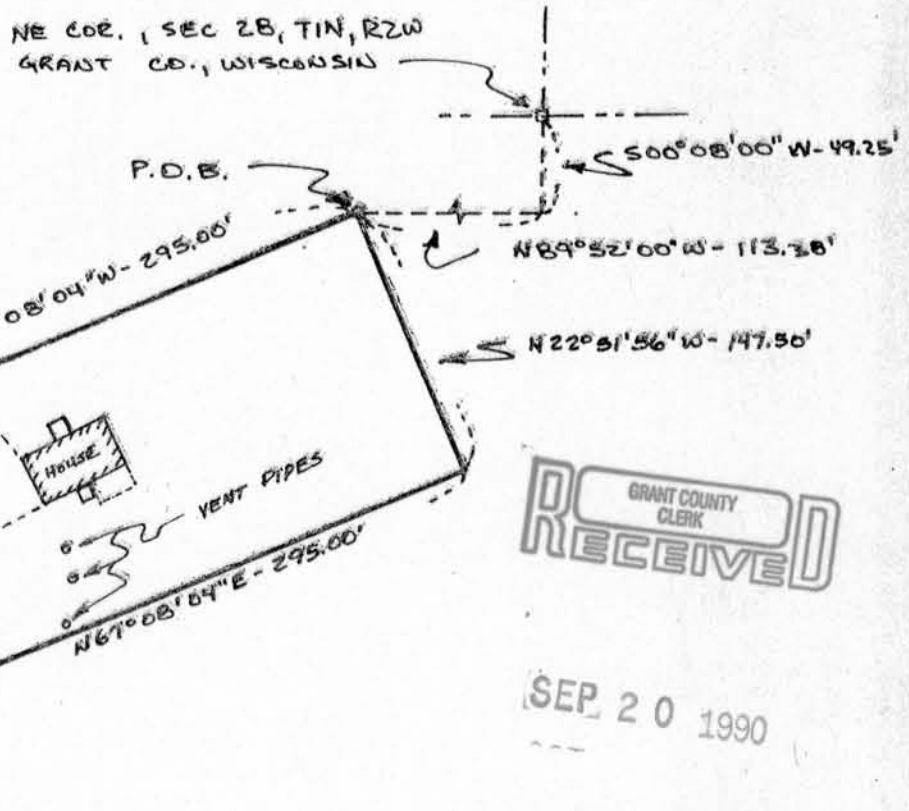

\*NOTE: ADJACENT PROPERTY OWNER INDICATES THAT WELL IS USED BY BOTH PROPERTIES.

GRANT COUNTY CLERK  
**RECEIVED**

SEP 20 1990