

PLAT OF SURVEY

GRINDELL-WITTE

OF BLOCK A, MITCHELLS ADDITION TO THE CITY OF PLATTEVILLE, ACCORDING TO THE RECORDED PLAT, LOCATED IN THE CITY OF PLATTEVILLE, GRANT COUNTY, WISCONSIN.

SURVEYOR'S CERTIFICATE: I, LARRY L. AUSTIN, REGISTERED WISCONSIN LAND SURVEYOR, DO HEREBY CERTIFY THAT I HAVE SURVEYED THE ABOVE PARCEL IN ACCORDANCE WITH THE INSTRUCTIONS FURNISHED TO ME BY RONALD WITTE AND CARL NODOLF OF PLATTEVILLE, AND THAT THIS PLAT IS AN ACCURATE REPRESENTATION THEREOF, TO THE BEST OF MY KNOWLEDGE AND BELIEF.

*Larry L. Austin*  
LARRY AUSTIN ENGINEERING RLS 1903  
LARRY L. AUSTIN  
RT. 2  
LANCASTER, WI. 53813  
PHONE (608) 723-6363

6-4-90  
DATE  
REVISED 6/19/90 RLT  
7-20-90 HLA



SCALE: 1"=100'

- RR SPIKE SET IN ASPH.
- 2" x 30" IRON PIPE 4.054"
- STONE MONUMENT
- △ 1 1/2" IRON PIPE
- +— EXISTING FENCE
- EXISTING 1" PIPE
- ( ) REC. DIM. OR BRG.

NOTE: NO ABSTRACT FURNISHED FOR THIS SURVEY

\* D.O.T. PROJECT S-0101 (4)

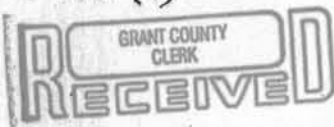

SEP 20 1990

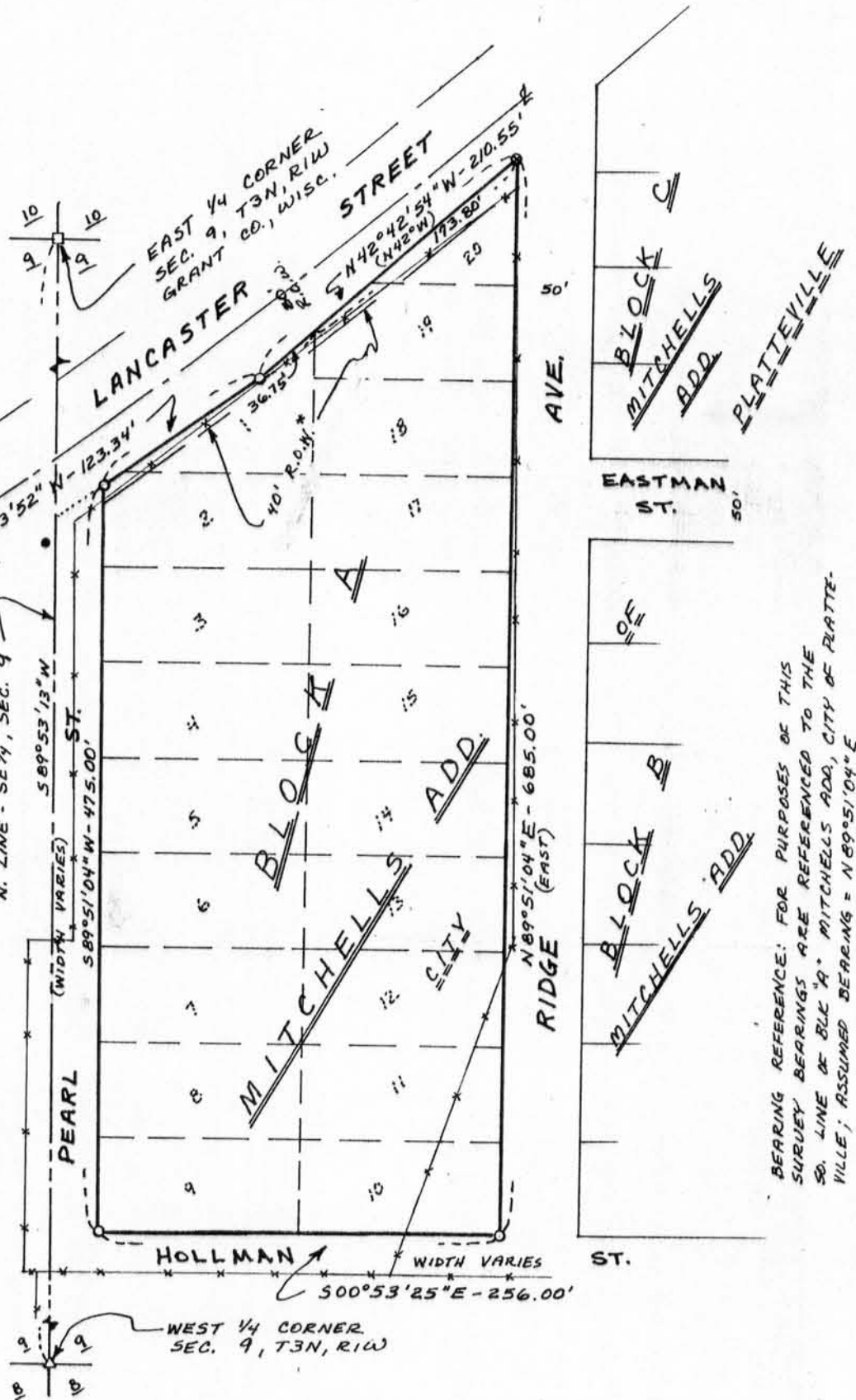

BEARING REFERENCE: FOR PURPOSES OF THIS SURVEY BEARINGS ARE REFERENCED TO THE SO. LINE OF BLE "A" MITCHELLS ADD., CITY OF PLATTEVILLE; ASSUMED BEARING = N 89° 51' 04" E