

# PLAT OF SURVEY

-JOHN MATHIAS-

OF LOTS 17 AND 18 OF HENRY'S ADDITION TO THE CITY OF PLATTEVILLE, GRANT COUNTY, WISCONSIN.

SURVEYOR'S CERTIFICATE: I, LARRY L. AUSTIN, REGISTERED WISCONSIN LAND SURVEYOR, DO HEREBY CERTIFY THAT I HAVE SURVEYED, MAPPED AND MONUMENTED THAT PROPERTY SHOWN HEREON IN ACCORDANCE WITH THE INSTRUCTIONS OF JOHN MATHIAS, AND THAT THIS PLAT IS AN ACCURATE REPRESENTATION OF SAID SURVEY, TO THE BEST OF MY KNOWLEDGE AND BELIEF.

*Larry L. Austin*  
LARRY L. AUSTIN RLS 1903  
LARRY AUSTIN ENGINEERING  
RT. 2  
LANCASTER, WISCONSIN 53813  
PHONE (608) 723-6363

8-13-90  
DATE

BEARING REFERENCE: FOR PURPOSES OF THIS SURVEY, BEARINGS ARE REFERENCED TO THE SOUTH LINE OF DIVISION STREET, WHICH IS ASSUMED TO BEAR S 89°55'50" W.

GRANT COUNTY CLERK  
RECEIVED

SEP 20 1990

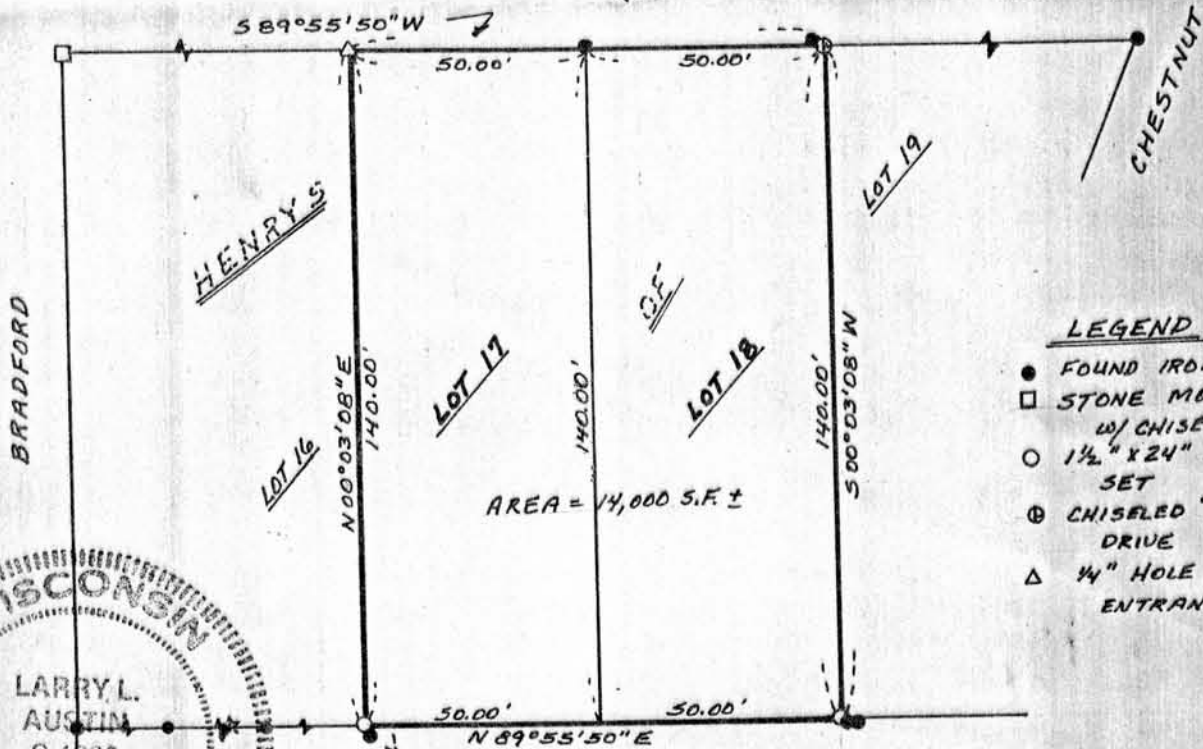
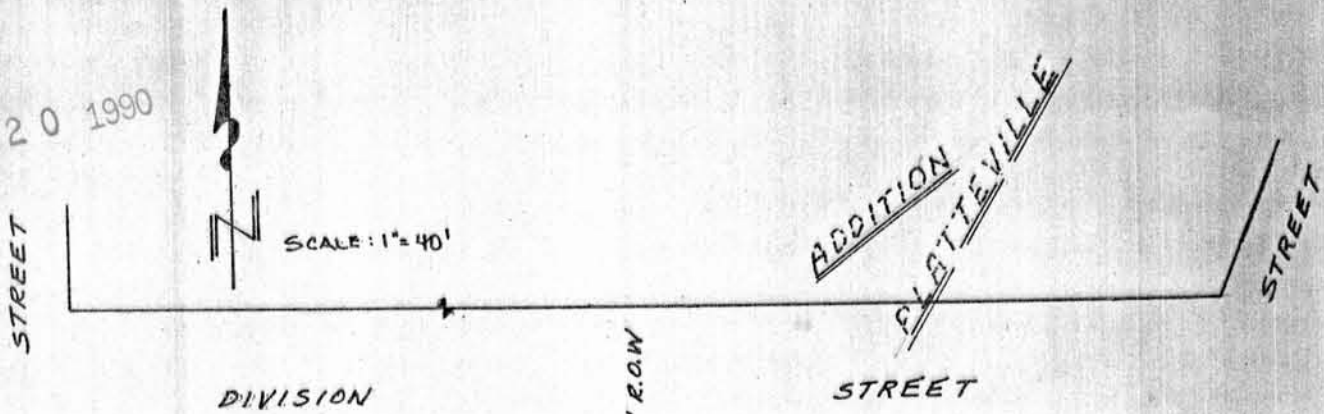

### LEGEND

- FOUND IRON PIPE
- STONE MONUMENT w/ CHISELED "X"
- 1 1/2" x 24" IRON PIPE SET
- ⊕ CHISELED "T" IN CONC. DRIVE
- △ 1/4" HOLE DRILLED IN ENTRANCE WALK



BLOCK 38 ASS'T PLAT