

SURVEY PLAT

92

-WAYNE & URBAN TIMMERMAN

OF A PARCEL OF LAND LOCATED IN THE NW 1/4 OF THE SW 1/4 OF SECTION 26, T 2N, R 2 W OF THE 4TH P.M., PARIS TWP., GRANT COUNTY, WISCONSIN, MORE PARTICULARLY DESCRIBED AS FOLLOWS:

COMMENCING AT THE SW CORNER OF SECTION 26, T 2 N, R 2 W OF THE 4TH P.M., PARIS TOWNSHIP, GRANT COUNTY, WISCONSIN;
 THENCE NORTH 1589.28' ALONG THE WEST LINE OF SAID SW 1/4 TO THE POINT OF BEGINNING;
 THENCE CONTINUEING NORTH 134.70' TO THE SW CORNER OF THAT PROPERTY DESCRIBED IN VOLUME 532, PAGE 145 OF THE GRANT COUNTY REGISTRY, LANCASTER, WISCONSIN;
 THENCE S 47°14'20" E 80.08' ALONG THE SOUTHERLY LINE OF SAID DESCRIBED PROPERTY;
 THENCE S 36°12'00" W 99.55' TO THE POINT OF BEGINNING, CONTAINING 0.091 ACRES, MORE OR LESS, AND BEING SUBJECT TO ANY AND ALL EASEMENTS OF RECORD.

SURVEYOR'S CERTIFICATE: I, LARRY L. AUSTIN, REGISTERED WISCONSIN LAND SURVEYOR, DO HEREBY CERTIFY THAT I HAVE SURVEYED, MAPPED AND MONUMENTED THAT PROPERTY SHOWN HEREON IN ACCORDANCE WITH THE INSTRUCTIONS OF URBAN TIMMERMAN, AND THAT THIS PLAT IS AN ACCURATE REPRESENTATION THEREOF TO THE BEST OF MY KNOWLEDGE AND BELIEF.

Larry L. Austin
 LARRY L. AUSTIN RLS 1903
 LARRY AUSTIN ENGINEERING
 RT. 2
 LANCASTER, WISCONSIN 53813
 PHONE (608) 723-6363

9-16-90
 DATE

BEARING REFERENCE: FOR PURPOSES OF THIS SURVEY BEARINGS ARE REFERENCED TO THE WEST LINE OF SW 1/4 OF SECTION 26, WHICH IS ASSUMED TO BEAR NORTH.

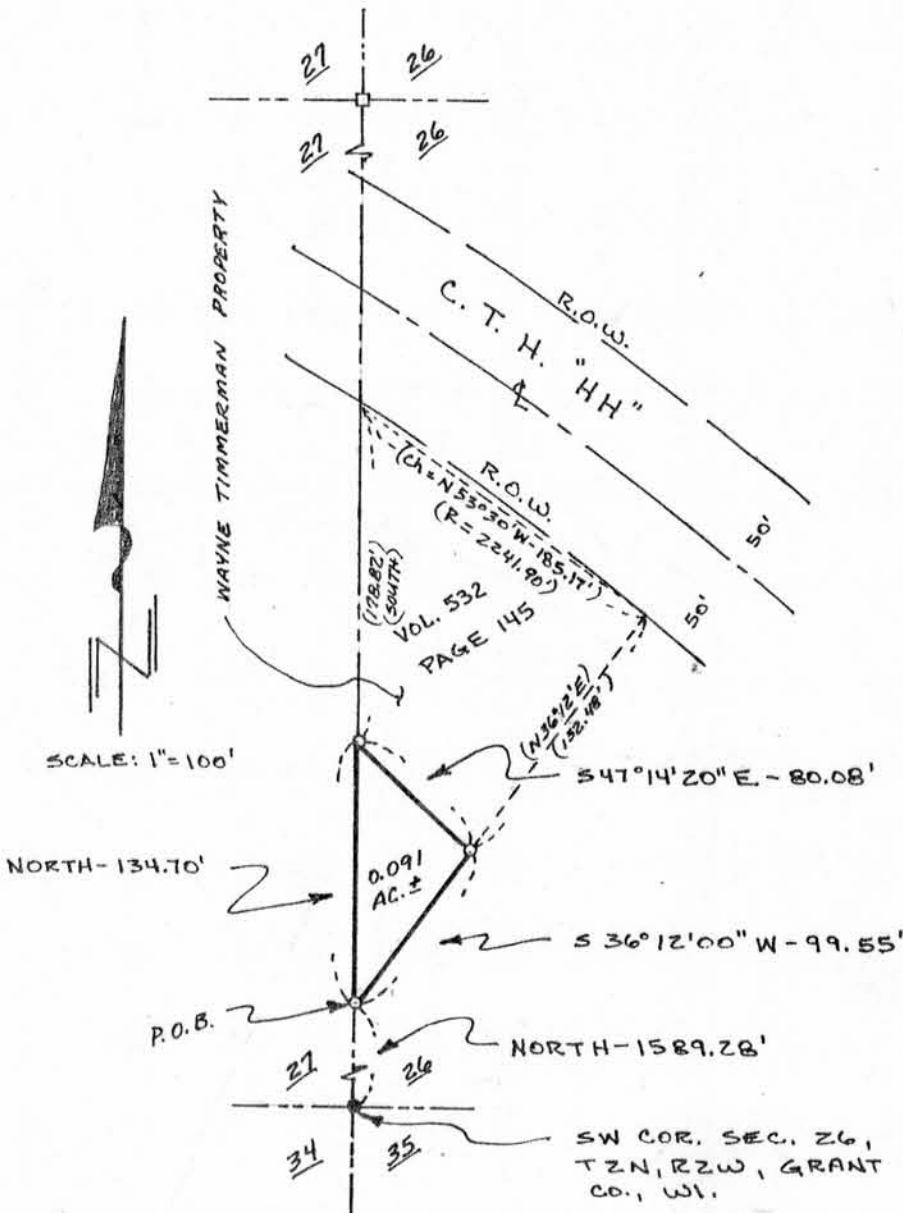

- LEGEND**
- 1 1/4" x 24" IRON PIPE SET
 - FOUND 1 1/4" I. PIPE
 - FOUND ALUM. MON.
 - () RECORDED DIMEN. OR BRG.



SEP 20 1990