

89

# MORTGAGE SURVEY



SEP 19 1990

SCALE: 1" = 40'

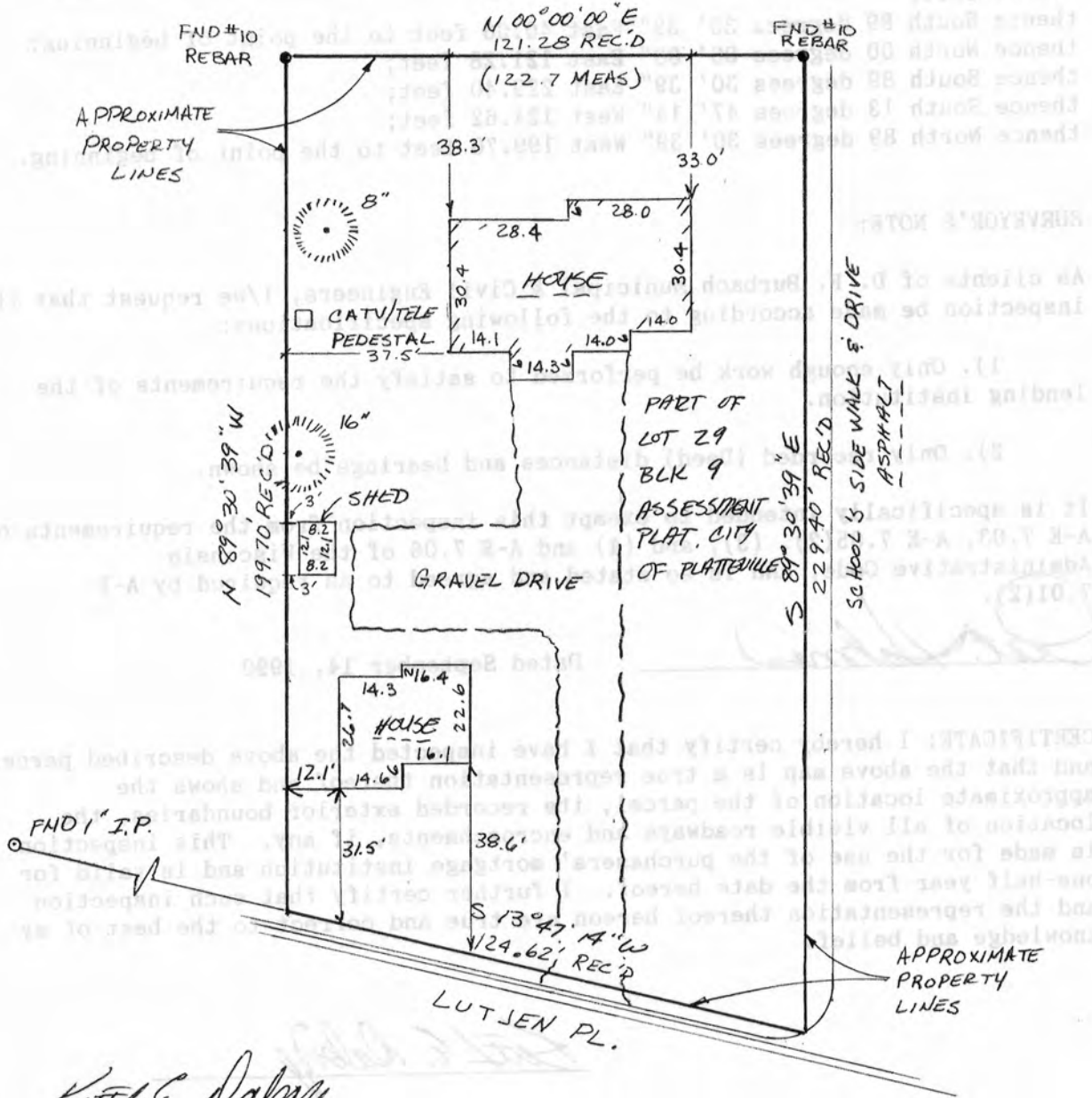

*Keith E. Dalsing*

KEITH E. DALSSING  
 S-1989  
 REGISTERED LAND SURVEYOR  
 SEPTEMBER 14, 1990



D. F. BURBACH MUNICIPAL & CIVIL ENGINEERS

MORTGAGE SURVEY



LEGAL DESCRIPTION:

A parcel of land being part of Lot Twenty-nine (29) of Block Nine (9) of the Assessment Plat of the City of Platteville, and located in the Northwest Quarter (N.W.1/4) of Section Fourteen (14), Township Three (3) North, Range One (1) West of the 4th P.M., Grant County, Wisconsin, to-wit:

Commencing at the West Quarter corner of said Section 14;  
 thence along the West line of said N.W.1/4, North 00 degrees 00' 00" East 705.88 feet;  
 thence South 89 degrees 30' 39" East 40.00 feet to the point of beginning;  
 thence North 00 degrees 00' 00" East 121.28 feet;  
 thence South 89 degrees 30' 39" East 229.40 feet;  
 thence South 13 degrees 47' 14" West 124.62 feet;  
 thence North 89 degrees 30' 39" West 199.70 feet to the point of beginning.

SURVEYOR'S NOTE:

As clients of D. F. Burbach Municipal & Civil Engineers, I/we request that the inspection be made according to the following specifications:

- 1). Only enough work be performed to satisfy the requirements of the lending institution.
- 2). Only recorded (Deed) distances and bearings be shown.

It is specifically intended to exempt this inspection from the requirements of A-E 7.03, A-E 7.05(2), (3), and (4) and A-E 7.06 of the Wisconsin Administrative Code, and is so stated and agreed to as required by A-E 7.01(2).

*Pat Holmes*

Dated September 14, 1990

CERTIFICATE: I hereby certify that I have inspected the above described parcel and that the above map is a true representation thereof and shows the approximate location of the parcel, its recorded exterior boundaries, the location of all visible roadways and encroachments, if any. This inspection is made for the use of the purchasers' mortgage institution and is valid for one-half year from the date hereof. I further certify that such inspection and the representation thereof hereon are true and correct to the best of my knowledge and belief.

*Keith E. Dalsing*

Keith E. Dalsing  
S-1989  
Registered Land Surveyor  
September 14, 1990

