

MORTGAGE SURVEY

GRANT COUNTY CLERK
RECEIVED

SEP 19 1990

LEGAL DESCRIPTION:
Lot 9, High Point Subdivision, Platteville, Wisconsin
SURVEYOR'S NOTE:
The clients of D. F. Burbach Municipal & Civil Engineers, Inc. request that the
mortgage be recorded according to the following description:
It is hereby certified that the above description was prepared by the
surveying instrument.

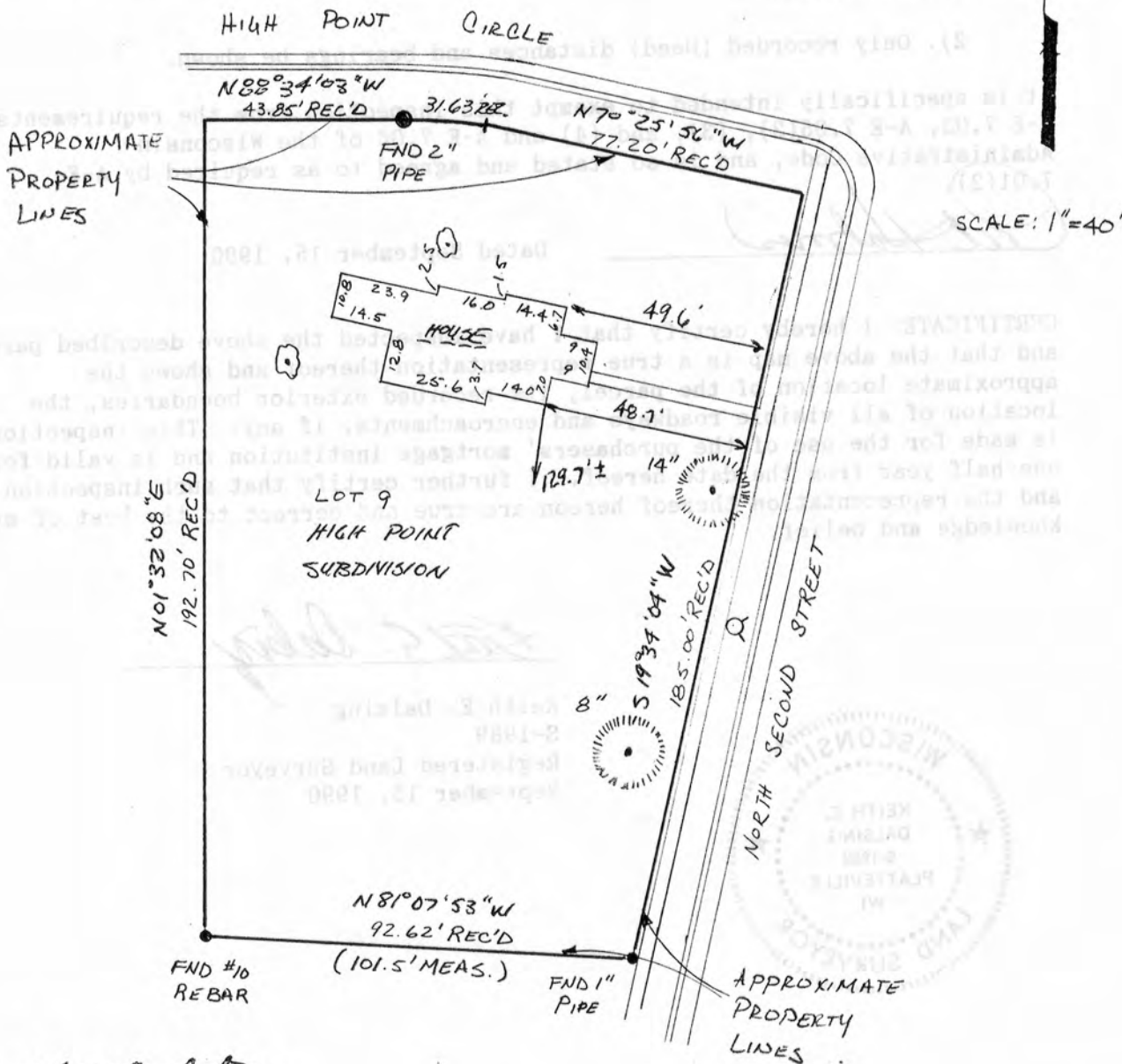

Keith E. Dalsing
 KEITH E. DALRING
 S-1989
 REGISTERED LAND SURVEYOR
 SEPTEMBER 15, 1990



D. F. BURBACH MUNICIPAL & CIVIL ENGINEERS

5992 STATE HIGHWAY 80 SOUTH • PLATTEVILLE, WISCONSIN 53818 • (808) 348-3262

78

MORTGAGE SURVEY



LEGAL DESCRIPTION:

Lot 9, High Point Subdivision, Platteville, Grant County Wisconsin.

SURVEYOR'S NOTE:

As clients of D. F. Burbach Municipal & Civil Engineers, I/we request that the inspection be made according to the following specifications:

- 1). Only enough work be performed to satisfy the requirements of the lending institution.
- 2). Only recorded (Deed) distances and bearings be shown.

It is specifically intended to exempt this inspection from the requirements of A-E 7.03, A-E 7.05(2), (3), and (4) and A-E 7.06 of the Wisconsin Administrative Code, and is so stated and agreed to as required by A-E 7.01(2).

[Signature]

Dated September 15, 1990

CERTIFICATE: I hereby certify that I have inspected the above described parcel and that the above map is a true representation thereof and shows the approximate location of the parcel, its recorded exterior boundaries, the location of all visible roadways and encroachments, if any. This inspection is made for the use of the purchasers' mortgage institution and is valid for one-half year from the date hereof. I further certify that such inspection and the representation thereof hereon are true and correct to the best of my knowledge and belief.

[Signature]

Keith E. Dalsing
S-1989
Registered Land Surveyor
September 15, 1990

