

PLAT OF SURVEY

PART OF THE SW1/4 OF THE NE1/4 OF SECTION 26, T8N, R3W, TOWN OF BOSCOBEL, GRANT COUNTY, WISCONSIN.

CITY OF BOSCOBEL SURVEY MONUMENT AT THE NORTH 1/4 CORNER OF SECTION 26.

SEP 12 1990

BEARINGS ARE REFERENCED TO CITY OF BOSCOBEL SURVEY DATUM.

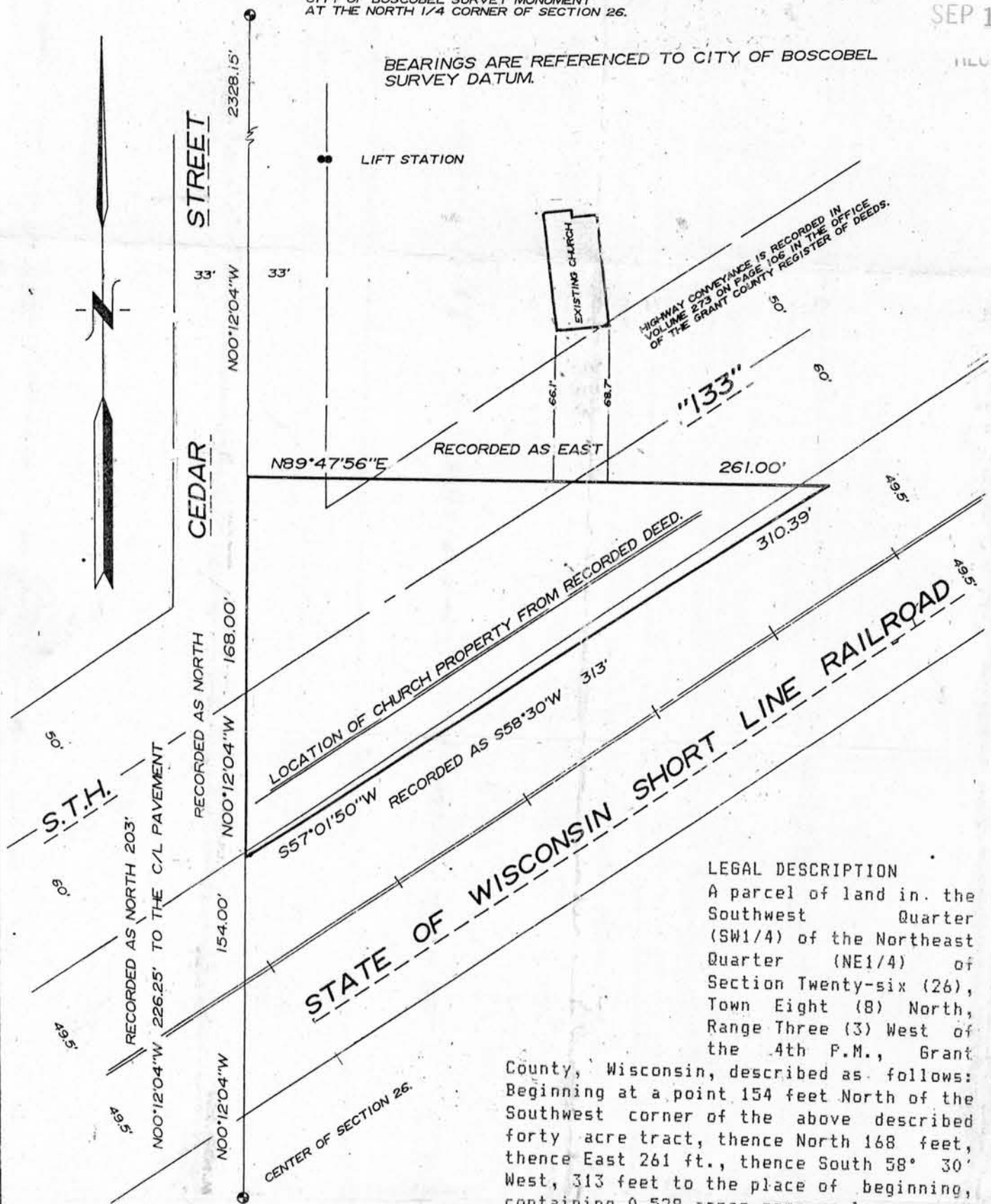

LEGAL DESCRIPTION
 A parcel of land in the Southwest Quarter (SW1/4) of the Northeast Quarter (NE1/4) of Section Twenty-six (26), Town Eight (8) North, Range Three (3) West of the 4th P.M., Grant County, Wisconsin, described as follows: Beginning at a point 154 feet North of the Southwest corner of the above described forty acre tract, thence North 168 feet, thence East 261 ft., thence South 58° 30' West, 313 feet to the place of beginning, containing 0.529 acres more or less.

SURVEYOR'S CERTIFICATE

I have surveyed the above described property and the map shown here on is a true representation thereof and shows the size and location of the property and its exterior boundaries. This survey is made under the direction of The City of Boscobel and has been performed in full compliance with the provisions of Section A.E.-7 of the Administrative Code.

Dated this 19th day of July, 1990

Richard Marks
Richard Marks

S-1473

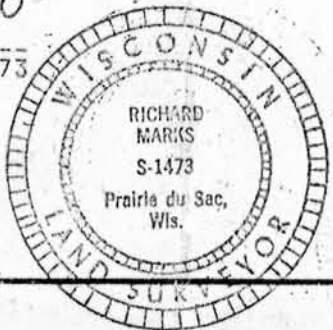

Prepared for:
The City of Boscobel
240 Commercial
Boscobel, WI

River Valley Land Surveying

1502 LORI COURT
SAUK CITY, WISCONSIN 53583