

# MORTGAGE SURVEY

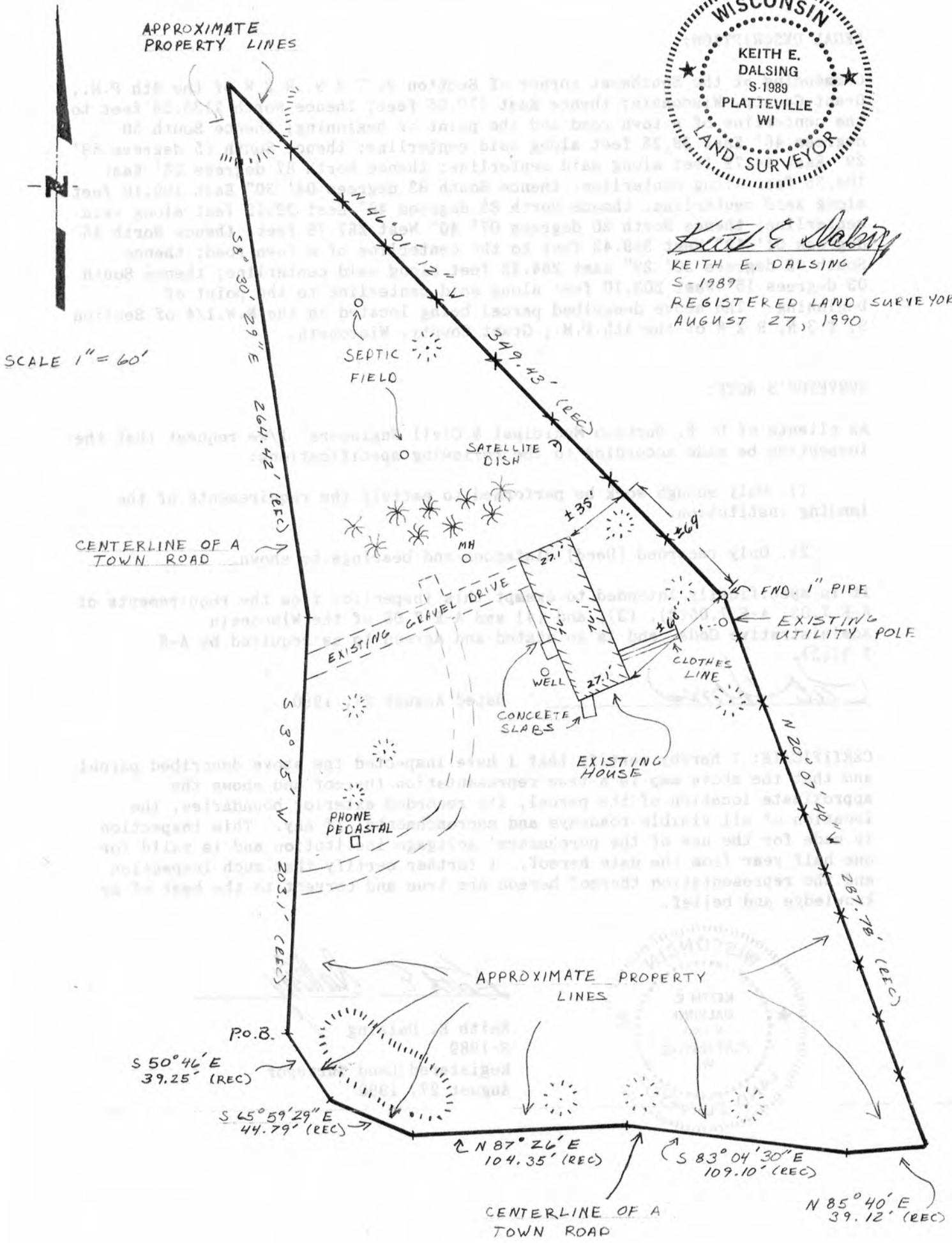

*Keith E. Dalsing*  
 KEITH E. DALSGING  
 S-1989  
 REGISTERED LAND SURVEYOR  
 AUGUST 27, 1990



**D. F. BURBACH MUNICIPAL & CIVIL ENGINEERS**

5992 STATE HIGHWAY 80 SOUTH • PLATTEVILLE, WISCONSIN 53818 • (608) 348-3262

LEGAL DESCRIPTION:

Commencing at the Southwest corner of Section 9, T 3 N, R 2 W of the 4th P.M., Grant County, Wisconsin; thence East 170.95 feet; thence North 2133.28 feet to the centerline of a town road and the point of beginning; thence South 50 degrees 46' East 39.25 feet along said centerline; thence South 65 degrees 59' 29" East 44.79 feet along said centerline; thence North 87 degrees 26' East 104.35 feet along centerline; thence South 83 degrees 04' 30" East 109.10 feet along said centerline; thence North 85 degrees 40' East 39.12 feet along said centerline; thence North 20 degrees 07' 40" West 287.78 feet; thence North 46 degrees 01' 12" West 349.43 feet to the centerline of a town road; thence South 08 degrees 30' 29" East 264.42 feet along said centerline; thence South 03 degrees 15' West 203.10 feet along said centerline to the point of beginning. The above described parcel being located in the N.W.1/4 of Section 9, T 3 N, R 2 W of the 4th P.M., Grant County, Wisconsin.

SURVEYOR'S NOTE:

As clients of D. F. Burbach Municipal & Civil Engineers, I/we request that the inspection be made according to the following specifications:

- 1). Only enough work be performed to satisfy the requirements of the lending institution.
- 2). Only recorded (Deed) distances and bearings be shown.

It is specifically intended to exempt this inspection from the requirements of A-E 7.03, A-E 7.05(2), (3), and (4) and A-E 7.06 of the Wisconsin Administrative Code, and is so stated and agreed to as required by A-E 7.01(2).

*Rat Holmes*

Dated August 27, 1990

CERTIFICATE: I hereby certify that I have inspected the above described parcel and that the above map is a true representation thereof and shows the approximate location of the parcel, its recorded exterior boundaries, the location of all visible roadways and encroachments, if any. This inspection is made for the use of the purchasers' mortgage institution and is valid for one-half year from the date hereof. I further certify that such inspection and the representation thereof hereon are true and correct to the best of my knowledge and belief.



*Keith E. Dalsing*

Keith E. Dalsing  
S-1989  
Registered Land Surveyor  
August 27, 1990