

79

AUG 31 1990

BENCHMARK SURVEYS, INC.
P.O. BOX 486 608 / 647-8533
RICHLAND CENTER, WISCONSIN. 53581



REPORT OF MORTGAGE INSPECTION

FOR

SCALE 1" = 30'

SOUTHWEST/ WILLIG

FURNISHED DESCRIPTION

Lots Fifteen (15) and Sixteen (16), Block 120, Village of Muscoda, Grant County, Wisconsin, according to the recorded plat thereof.

LOCATED IN PART OF THE NW 1/4 OF SEC. 12, T8N, R1W.

BEACH ST.

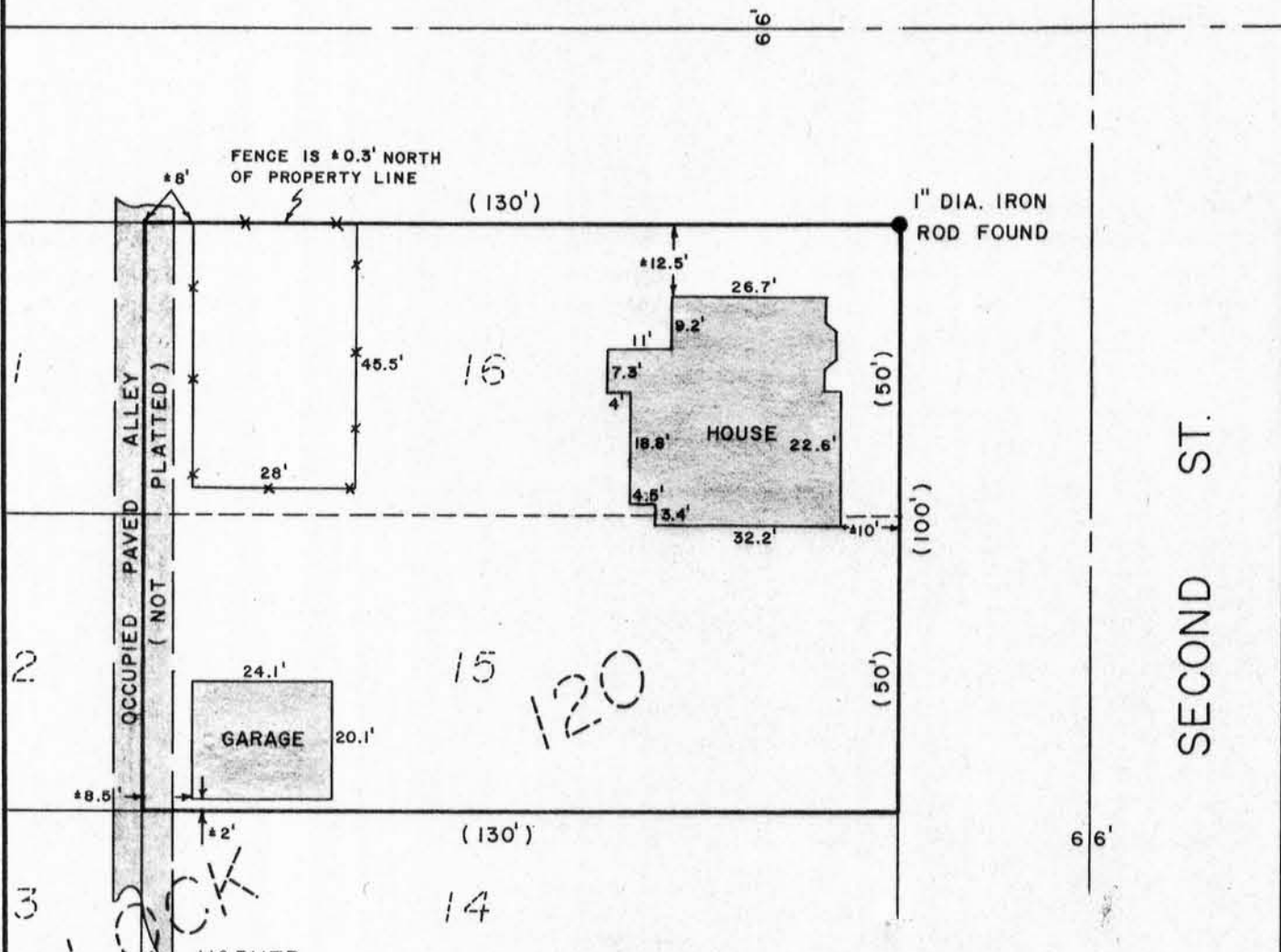

WAIVER

We hereby acknowledge that all standards set forth in the Wisconsin Administrative Code, Chapter A-E 7 for minimum Surveying Standards are being waived

Owner/Agent _____ Date _____ Owner/Agent _____ Date _____

I HAVE INSPECTED THE ABOVE DESCRIBED PROPERTY, AND THE ABOVE MAP IS A TRUE REPRESENTATION THEREOF AND SHOWS THE SIZE AND LOCATION OF THE PROPERTY, ITS EXTERIOR BOUNDARIES, THE LOCATION AND DIMENSIONS OF ALL STRUCTURES THEREON, FENCES, ROADWAYS, APPARENT EASEMENTS AND ENCROACHMENTS, IF ANY.

THIS INSPECTIONS MADE FOR THE EXCLUSIVE USE OF THE PRESENT OWNERS OF THE PROPERTY, AND ALSO THOSE WHO PURCHASE, MORTGAGE OR GUARANTEE THE TITLE THEREOF, WITHIN ONE (1) YEAR FROM DATE HEREOF; AND AS TO THEM I HEREBY CERTIFY THAT SAID INSPECTION AND THE ABOVE MAP WERE MADE IN ACCORDANCE WITH ACCEPTABLE PROFESSIONAL STANDARDS AND THAT THE INFORMATION CONTAINED HEREON IS, TO THE BEST OF MY KNOWLEDGE, INFORMATION AND BELIEF A TRUE AND ACCURATE REPRESENTATION THEREOF.

DATED JULY 2, 19 90

