

**BENCHMARK SURVEYS, INC.**  
P.O. BOX 486 608 / 647-8533  
RICHLAND CENTER, WISCONSIN. 53581



**PLAT OF SURVEY**  
FOR  
**LARRY MOORE**

SCALE 1" = 60'

**LEGEND**

- - 3/4" x 24" IRON ROD SET
- - 3/4" DIA. IRON ROD FOUND
- ✕ - 7/8" x 24" IRON ROD SET
- - 1" x 24" IRON ROD SET
- - 1" DIA. IRON ROD FOUND
- - 1" DIA. IRON PIPE FOUND
- - AXLE FOUND

LOCATED IN PART OF THE SOUTHEAST ONE-QUARTER OF SECTION 3, TOWNSHIP 4 NORTH, RANGE 3 WEST, GRANT COUNTY, WISCONSIN, BEING THE EAST ONE-HALF OF LOTS SIX AND SEVEN OF BLOCK FOURTEEN, ORIGINAL PLAT OF THE VILLAGE (NOW CITY) OF LANCASTER, GRANT COUNTY, WISCONSIN.

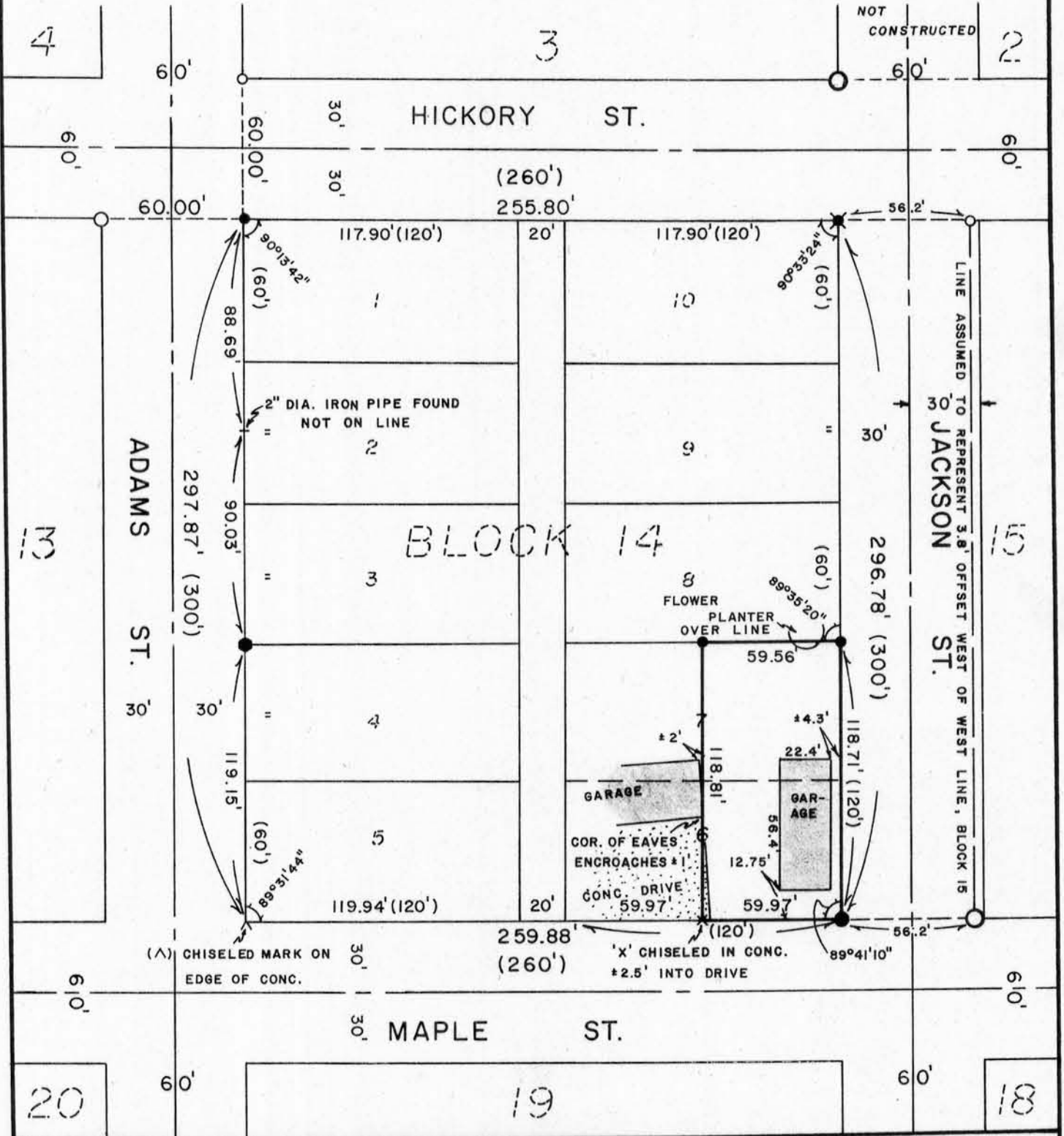

" I HAVE SURVEYED THE ABOVE DESCRIBED PROPERTY, AND THE ABOVE MAP IS A TRUE REPRESENTATION THEREOF AND SHOWS THE SIZE AND LOCATION OF THE PROPERTY, ITS EXTERIOR BOUNDARIES, THE LOCATION AND DIMENSIONS OF ALL STRUCTURES THEREON, FENCES, ROADWAYS, APPARENT EASEMENTS AND ENCROACHMENTS, IF ANY.

THIS SURVEY IS MADE FOR THE EXCLUSIVE USE OF THE PRESENT OWNERS OF THE PROPERTY, AND ALSO THOSE WHO PURCHASE, MORTGAGE OR GUARANTEE THE TITLE THEREOF, WITHIN ONE (1) YEAR FROM DATE HEREOF; AND AS TO THEM I HEREBY CERTIFY THAT SAID SURVEY AND THE ABOVE MAP WERE MADE IN ACCORDANCE WITH ACCEPTABLE PROFESSIONAL STANDARDS AND THAT THE INFORMATION CONTAINED HEREON IS, TO THE BEST OF MY KNOWLEDGE, INFORMATION AND BELIEF A TRUE AND ACCURATE REPRESENTATION THEREOF.

DATED JUNE 1, 19 90

