

BENCHMARK SURVEYS, INC.
P. O. BOX 486 608 / 647-8533
RICHLAND CENTER, WISCONSIN. 53581



SCALE 1" = 30'

**REPORT OF
MORTGAGE INSPECTION
FOR
FIRST FEDERAL**

FURNISHED DESCRIPTION

Lots 11 and 12, in Block 179 in the Village of Muscoda, Grant County, according to the recorded plat thereof; being located in part of the Southwest One-quarter of Section 12, Township 8 North, Range 1 West, Grant County, Wisconsin.

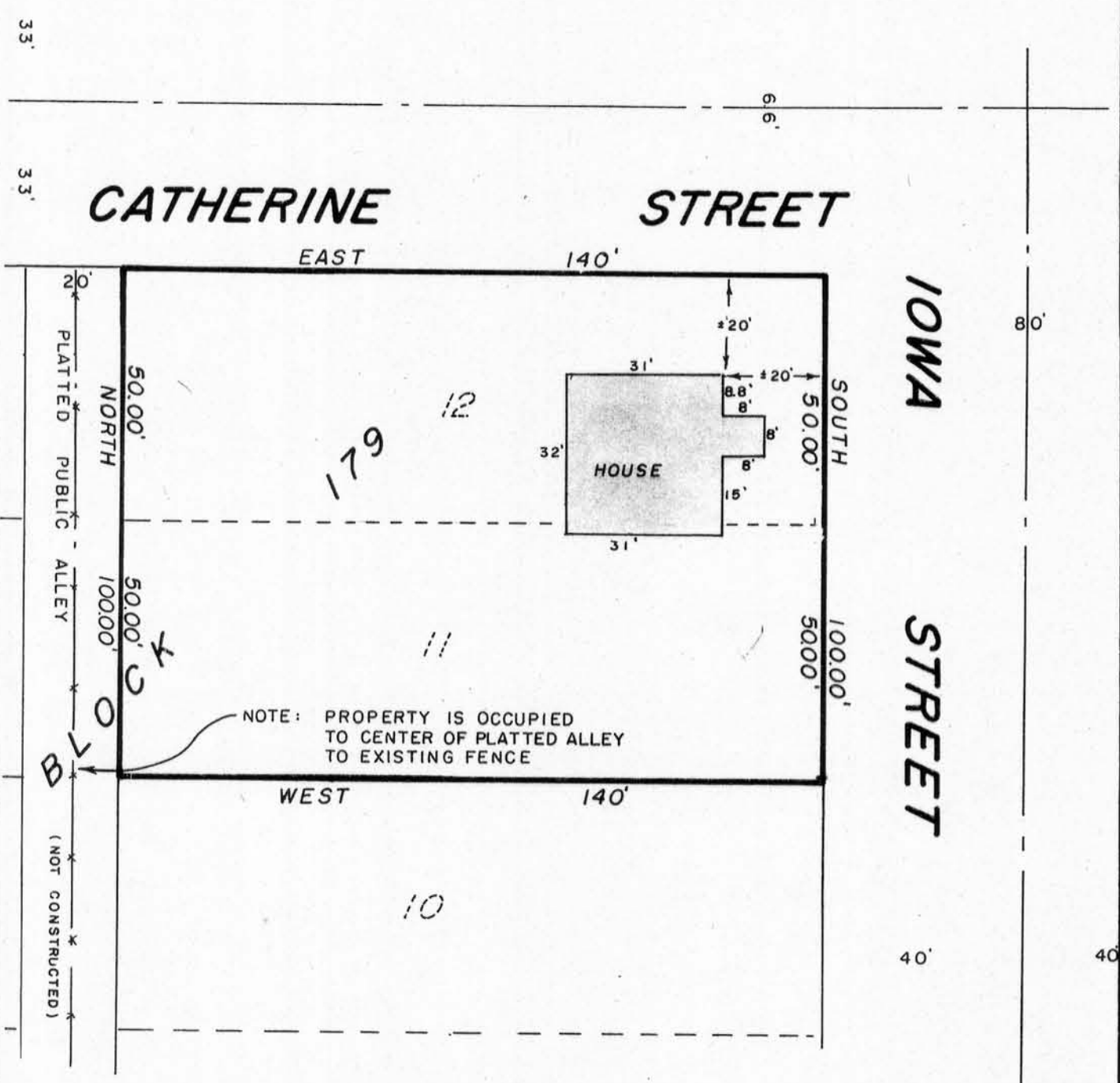

WAIVER

We hereby acknowledge that all standards set forth in the Wisconsin Administrative Code Chapter A-E 7, for minimum surveying standards, are being waived.

Owner/Agent _____ Date _____ Owner/ _____ Date _____

" I HAVE INSPECTED THE ABOVE DESCRIBED PROPERTY, AND THE ABOVE MAP IS A TRUE REPRESENTATION THEREOF AND SHOWS THE SIZE AND LOCATION OF THE PROPERTY, ITS EXTERIOR BOUNDARIES, THE LOCATION AND DIMENSIONS OF ALL STRUCTURES THEREON, FENCES, ROADWAYS, APPARENT EASEMENTS AND ENCROACHMENTS, IF ANY.

THIS REPORT IS MADE FOR THE EXCLUSIVE USE OF THE PRESENT OWNERS OF THE PROPERTY, AND ALSO THOSE WHO PURCHASE, MORTGAGE OR GUARANTEE THE TITLE THEREOF, WITHIN ONE (1) YEAR FROM DATE HEREOF; AND AS TO THEM I HEREBY CERTIFY THAT SAID REPORT AND THE ABOVE MAP WERE MADE IN ACCORDANCE WITH ACCEPTABLE PROFESSIONAL STANDARDS AND THAT THE INFORMATION CONTAINED HEREON IS, TO THE BEST OF MY KNOWLEDGE, INFORMATION AND BELIEF A TRUE AND ACCURATE REPRESENTATION THEREOF.

DATED August 16, 1990 *[Signature]*

