

SURVEY PLAT

AUG 10 1990 **74**
RECEIVED

LEGEND

- △ FOUND # 6 BAR
- ▲ SET # 6 BAR
- FOUND 1" PIPE
- SET 1" PIPE
- ⊠ FOUND # 10 BAR
- ⊡ SET # 10 BAR
- FOUND 2" PIPE
- SET CHISELED "X" IN CONCRETE
- FOUND R/R SPIKE
- SET R/R SPIKE
- *— EXISTING FENCE LINE
- () RECORDED DISTANCE



SCALE: 1" = 60'

BEARINGS ARE REFERENCED TO THE WEST LINE OF BLOCK 2E IN EDWARDS ADDITION TO LOWER HAZEL GREEN, T1N, R1W, GRANT CO., WI ASSUMED TO BEAR N14° 11' 23" W

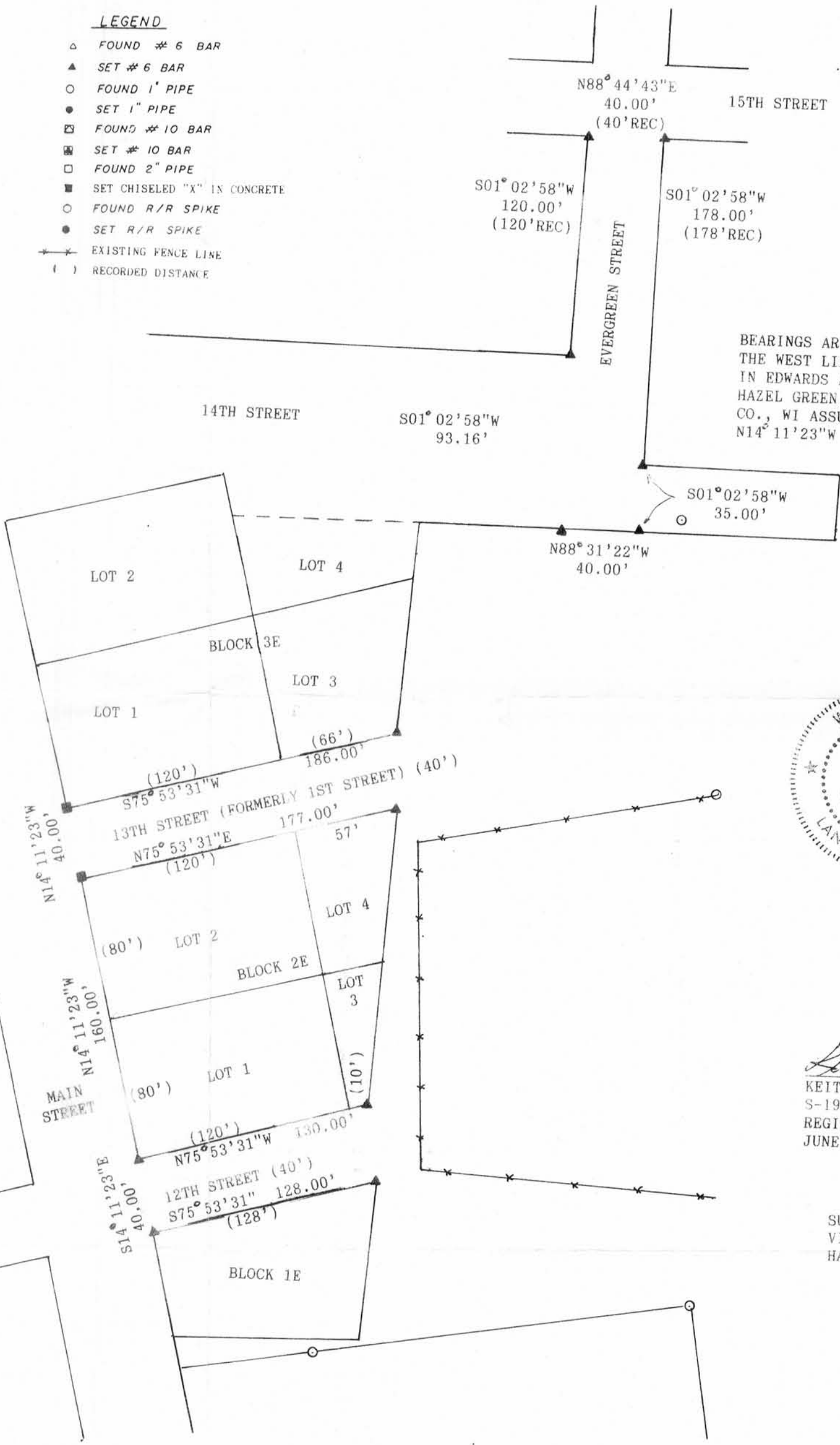

Keith E. Dalsing
KEITH E. DALRING
S-1989
REGISTERED LAND SURVEYOR
JUNE 26, 1990

SURVEYED FOR:
VILLAGE OF HAZEL GREEN
HAZEL GREEN, WI

D. F. BURBACH MUNICIPAL & CIVIL ENGINEERS

5992 STATE HIGHWAY 80 SOUTH • P.O. Box 721 • PLATTEVILLE, WISCONSIN 53818 • (608) 348-3262