

MORTGAGE SURVEY

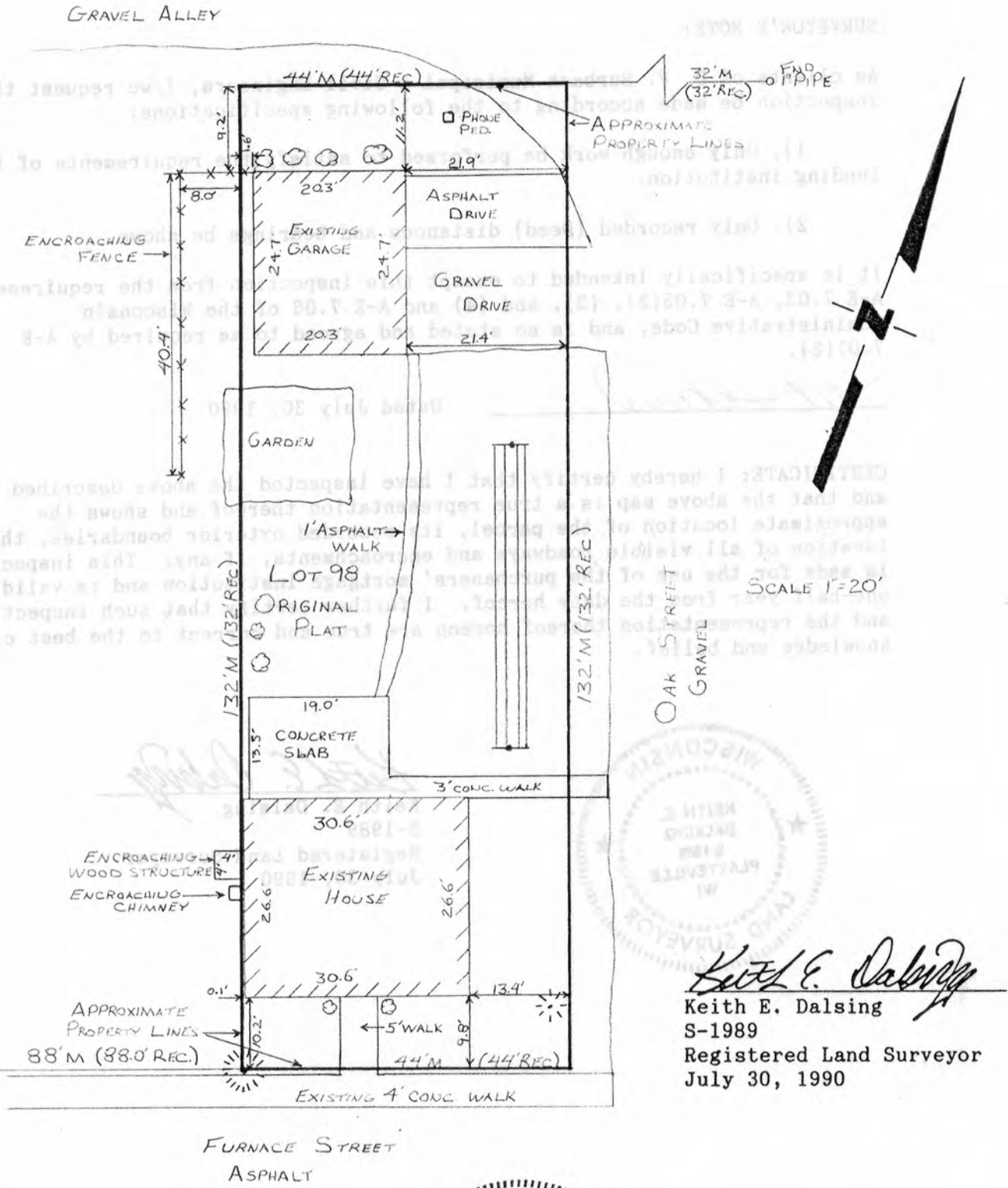

Keith E. Dalsing
 Keith E. Dalsing
 S-1989
 Registered Land Surveyor
 July 30, 1990



D. F. BURBACH MUNICIPAL & CIVIL ENGINEERS

13

MORTGAGE SURVEY

LEGAL DESCRIPTION:

Lot 98 of the original Plat of the City of Platteville.

SURVEYOR'S NOTE:

As clients of D. F. Burbach Municipal & Civil Engineers, I/we request that the inspection be made according to the following specifications:

1). Only enough work be performed to satisfy the requirements of the lending institution.

2). Only recorded (Deed) distances and bearings be shown.

It is specifically intended to exempt this inspection from the requirements of A-E 7.03, A-E 7.05(2), (3), and (4) and A-E 7.06 of the Wisconsin Administrative Code, and is so stated and agreed to as required by A-E 7.01(2).

Keith E. Dalsing

Dated July 30, 1990

CERTIFICATE: I hereby certify that I have inspected the above described parcel and that the above map is a true representation thereof and shows the approximate location of the parcel, its recorded exterior boundaries, the location of all visible roadways and encroachments, if any. This inspection is made for the use of the purchasers' mortgage institution and is valid for one-half year from the date hereof. I further certify that such inspection and the representation thereof hereon are true and correct to the best of my knowledge and belief.



Keith E. Dalsing
Keith E. Dalsing
S-1989
Registered Land Surveyor
July 30, 1990