

MORTGAGE SURVEY

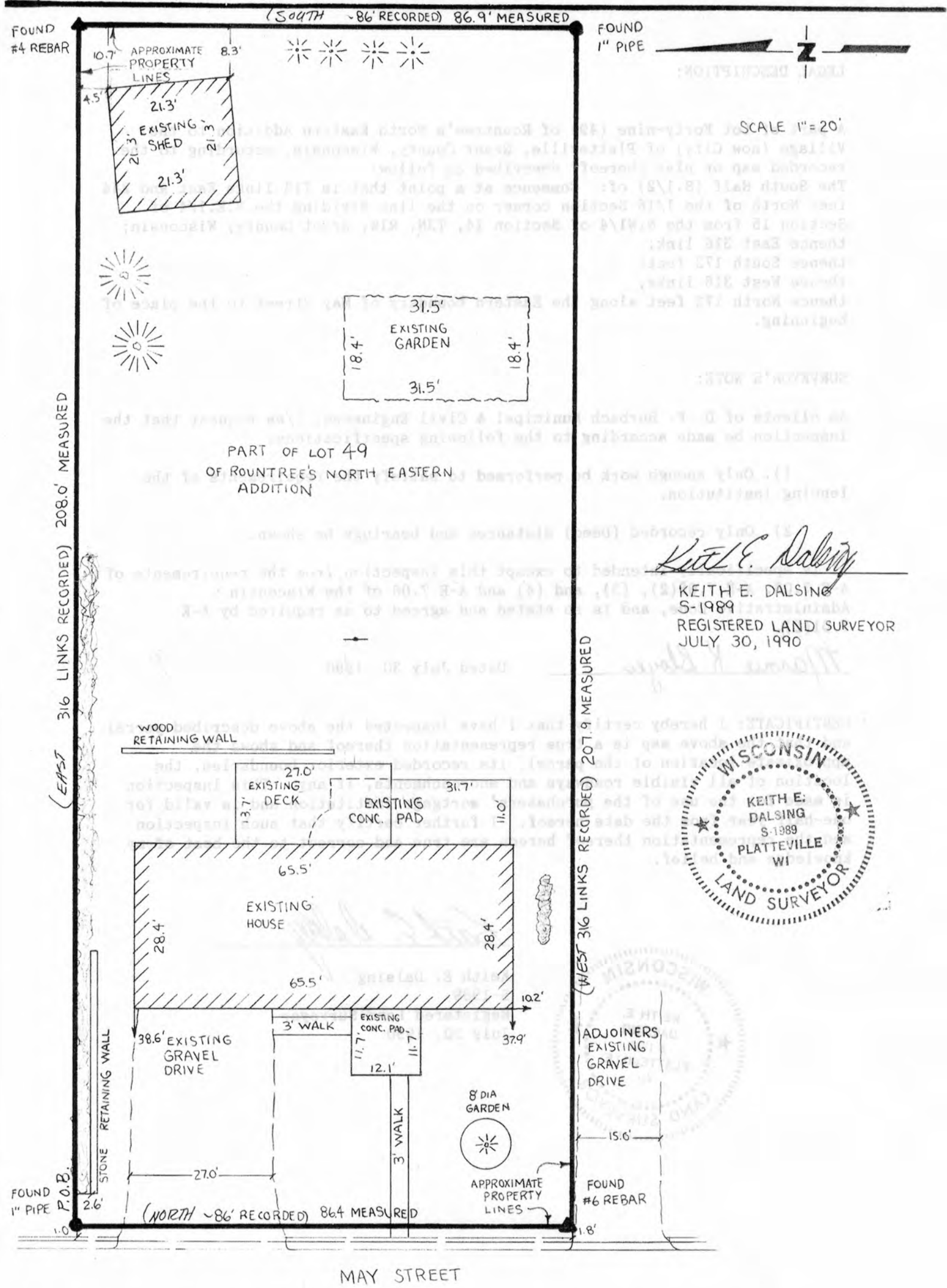

D. F. BURBACH MUNICIPAL & CIVIL ENGINEERS

LEGAL DESCRIPTION:

A part of Lot Forty-nine (49) of Rountree's North Eastern Addition to the Village (now City) of Platteville, Grant County, Wisconsin, according to the recorded map or plat thereof, described as follow:
The South Half (S.1/2) of: Commence at a point that is 716 links East and 244 feet North of the 1/16 Section corner on the line dividing the N.E.1/4 of Section 15 from the N.W.1/4 of Section 14, T3N, R1W, Grant County, Wisconsin;
thence East 316 link;
thence South 172 feet;
thence West 316 links;
thence North 172 feet along the Eastern boundary of May Street to the place of beginning.

SURVEYOR'S NOTE:

As clients of D. F. Burbach Municipal & Civil Engineers, I/we request that the inspection be made according to the following specifications:

- 1). Only enough work be performed to satisfy the requirements of the lending institution.
- 2). Only recorded (Deed) distances and bearings be shown.

It is specifically intended to exempt this inspection from the requirements of A-E 7.03, A-E 7.05(2), (3), and (4) and A-E 7.06 of the Wisconsin Administrative Code, and is so stated and agreed to as required by A-E 7.01(2).

Marnie K. Bloyer

Dated July 30, 1990

CERTIFICATE: I hereby certify that I have inspected the above described parcel and that the above map is a true representation thereof and shows the approximate location of the parcel, its recorded exterior boundaries, the location of all visible roadways and encroachments, if any. This inspection is made for the use of the purchasers' mortgage institution and is valid for one-half year from the date hereof. I further certify that such inspection and the representation thereof hereon are true and correct to the best of my knowledge and belief.



Keith E. Dalsing

Keith E. Dalsing
S-1989
Registered Land Surveyor
July 30, 1990