

SURVEY PLAT

Bearings are referenced to the West line of Belken's Subdivision to the City of Cuba City, Section 36, T2N, R1W, Grant County, WI, assumed to bear North 01-09-36 East.

Surveyed For:

R. J. Byrne
Cuba City, WI

N88-40-19W, 30.00'

P.O.B.

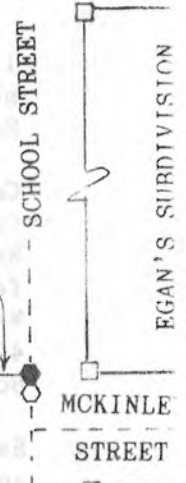

S88-40-19E, 631.55'

parcel contains 4.7456 acres

Title Line - South Line of 139 Acre Tract

Quit Claim Deed to Martin Burds in 1984

N88-51-08W, 630.84'

Set 2" iron pipe S 88-51-08 E, 0.75' from shown location because of conflict with an existing wooden fence post.

West 1/4 corner
Sec. 36, T2N, R1W,
Grant Co., WI

SCALE: 1" = 100'

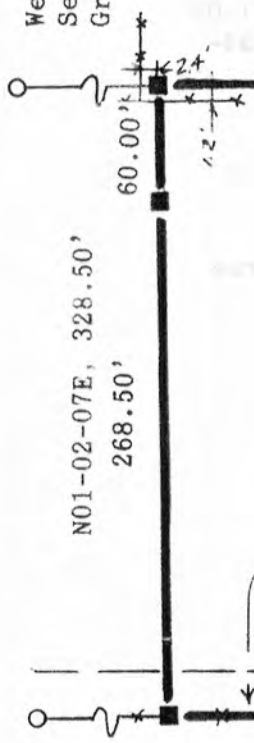

S01-09-36W, 326.51'

266.51'

LEGEND

- = Set 2" x 36" iron pipe
- = Set R.R. spike at the Northwest corner of Belken Subdivision
- = Found 1/2" square iron spike at the Southwest corner of Egan's Subdivision
- = Found 2" iron pipe
- *-*- = Existing fenceline

Keith E. Dalsing
 Keith E. Dalsing
 S-1989
 Registered Land Surveyor
 Juiv 24, 1990
 Revised July 31, 1990
 Revised August 7, 1990



