

69

AUG 1 1990

# SURVEY PLAT

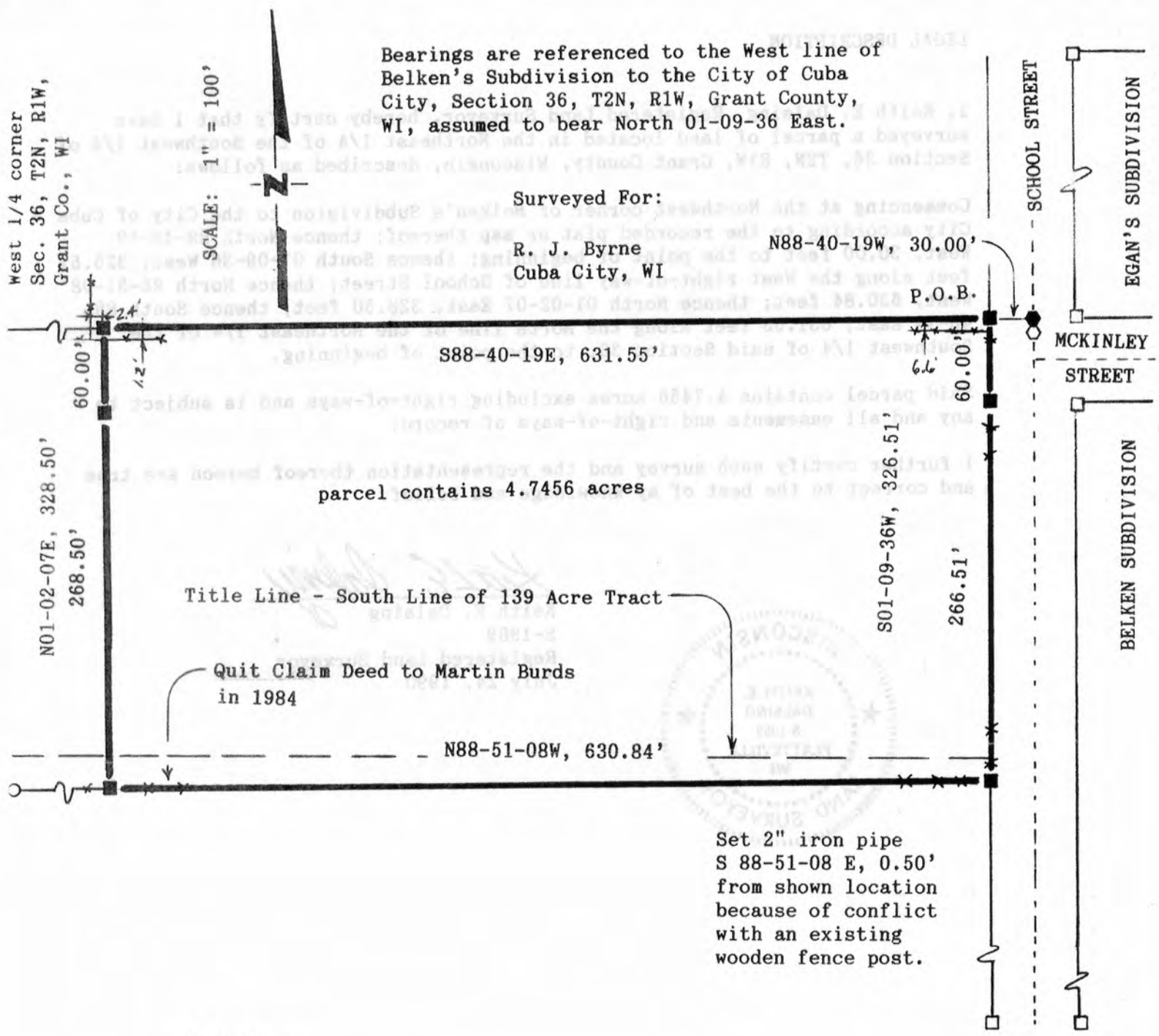

### LEGEND

- = Set 2" x 36" iron pipe
- = Set R.R. spike at the Northwest corner of Belken Subdivision
- = Found 1/2" square iron spike at the Southwest corner of Egan's Subdivision
- = Found 2" iron pipe
- \*- = Existing fenceline

*Keith E. Dalsing*  
 Keith E. Dalsing  
 S-1989  
 Registered Land Surveyor  
 July 24, 1990  
 Revised July 31, 1990



D. F. BURBACH MUNICIPAL & CIVIL ENGINEERS

Box 96B, Highway 80 South • PLATTEVILLE, WISCONSIN 53818 • (608) 348-3262

Pd

# SURVEY PLAT

## LEGAL DESCRIPTION

I, Keith E. Dalsing, Registered Land Surveyor, hereby certify that I have surveyed a parcel of land located in the Northeast 1/4 of the Southwest 1/4 of Section 36, T2N, R1W, Grant County, Wisconsin, described as follows:

Commencing at the Northwest corner of Belken's Subdivision to the City of Cuba City according to the recorded plat or map thereof; thence North 88-40-19 West, 30.00 feet to the point of beginning; thence South 01-09-36 West, 326.51 feet along the West right-of-way line of School Street; thence North 88-51-08 West, 630.84 feet; thence North 01-02-07 East, 328.50 feet; thence South 88-40-19 East, 631.55 feet along the North line of the Northeast 1/4 of the Southwest 1/4 of said Section 36, to the point of beginning.

Said parcel contains 4.7456 acres excluding right-of-ways and is subject to any and all easements and right-of-ways of record.

I further certify such survey and the representation thereof hereon are true and correct to the best of my knowledge and belief.

*Keith E. Dalsing*  
Keith E. Dalsing

S-1989  
Registered Land Surveyor  
July 24, 1990



9919  
103-01-20-11-88-2  
from above location  
because of conflict  
with an existing  
wooden fence post.

Legend:  
● = 3/4" x 3/4" iron pipe  
○ = 3/4" x 3/4" iron pipe  
○ = 3/4" x 3/4" iron pipe  
○ = 3/4" x 3/4" iron pipe  
○ = 3/4" x 3/4" iron pipe  
○ = 3/4" x 3/4" iron pipe



*Keith E. Dalsing*  
Keith E. Dalsing  
S-1989  
Registered Land Surveyor  
July 24, 1990

## D. F. BURBACH MUNICIPAL & CIVIL ENGINEERS

Box 96B, Highway 80 South • Platteville, Wisconsin 53818 • (608) 348-3262