

SURVEY PLAT

Bearings are referenced to the West line of the William Brandt survey performed by John Orth on October 11, 1983, recorded as being N12-58-45E and measured as being N12-59-15E.

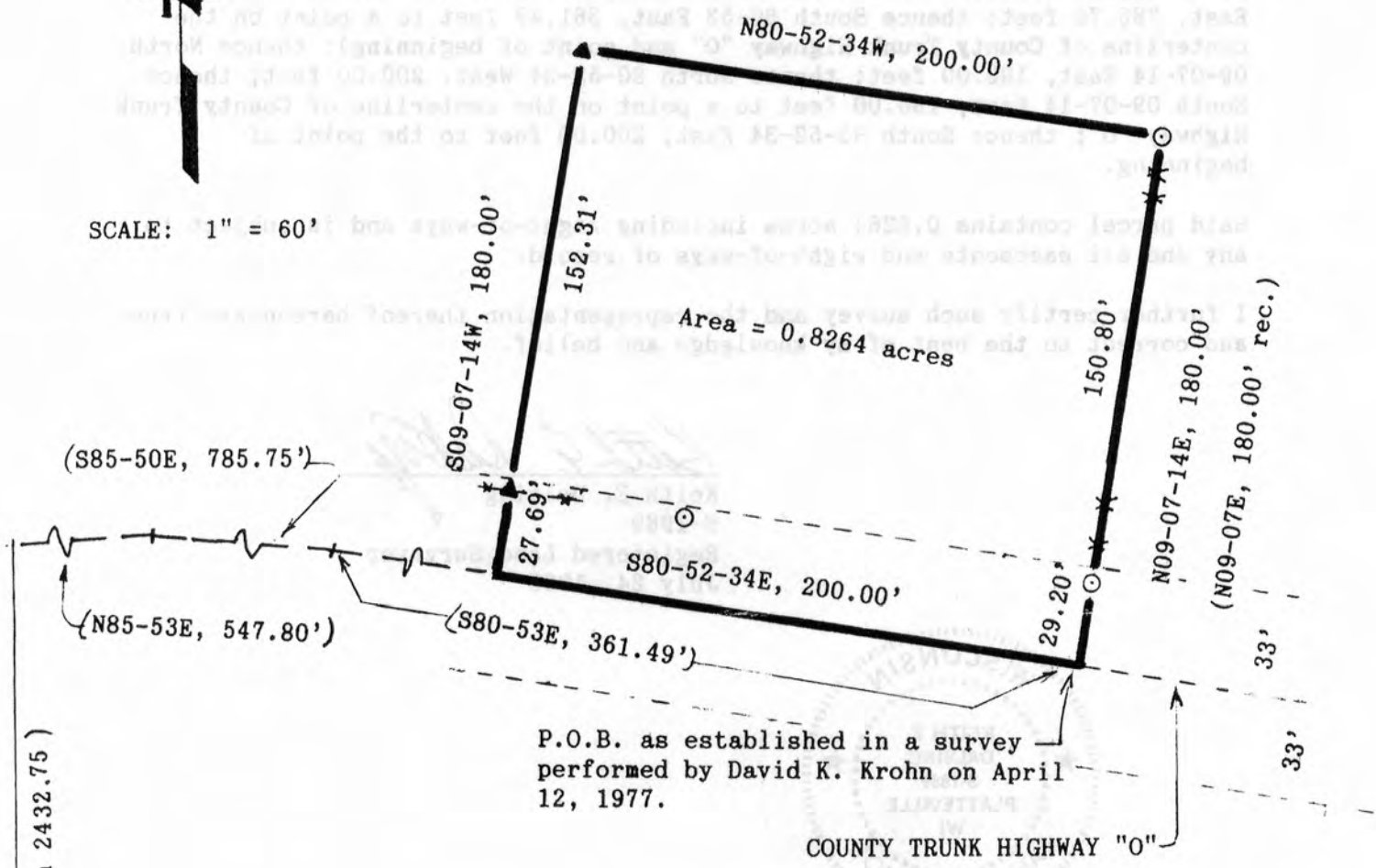

SCALE: 1" = 60'



P.O.B. as established in a survey performed by David K. Krohn on April 12, 1977.

COUNTY TRUNK HIGHWAY "O"

Surveyed For:

Rusty Schaefer
Racine, WI

LEGEND

- ▲ = Set 3/4" round iron bar
- = Found 1" iron pipe
- * * = Existing fenceline
- () = Recorded bearing and distance

Southwest corner
Sec. 35, T3N, R3W,
Grant Co., WI

Keith E. Dalsing
 Keith E. Dalsing
 S-1989
 Registered Land Surveyor
 July 24, 1990



SURVEY PLAT

LEGAL DESCRIPTION

I, Keith E. Dalsing, Registered Land Surveyor, hereby certify that I have surveyed a parcel of land located in the Northeast 1/4 of the Southwest 1/4 of Section 35, T3N, R3W, Grant County, Wisconsin, described as follows:

Beginning at a point in the centerline of County Trunk Highway "O" (which is recorded as commencing at the Southwest corner of said Section 35; thence North 2432.75 feet; thence North 85-53 East, 547.80 feet; thence South 85-50 East, 785.75 feet; thence South 80-53 East, 361.49 feet to a point on the centerline of County Trunk Highway "O" and point of beginning); thence North 09-07-14 East, 180.00 feet; thence North 80-52-34 West, 200.00 feet; thence South 09-07-14 West, 180.00 feet to a point on the centerline of County Trunk Highway "O"; thence South 80-52-34 East, 200.00 feet to the point of beginning.

Said parcel contains 0.8264 acres including right-of-ways and is subject to any and all easements and right-of-ways of record.

I further certify such survey and the representation thereof hereon are true and correct to the best of my knowledge and belief.

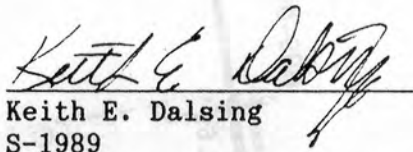
Keith E. Dalsing
S-1989
Registered Land Surveyor
July 24, 1990

