

66

JUL 30 1990

MORTGAGE SURVEY

RECEIVED

LEGAL DESCRIPTION

Beginning at a point 30 feet West of Northwest corner of Block 10 in the Village (now City) of Cuba City, Grant Co., Wis., according to the original plat of said village on record at Lancaster, said County; thence run West 118 feet; thence South 50 feet; thence East 118 feet to West line of Randolph Street; thence North 50 feet to place of place.

CLAY STREET



SCALE 1"=20'

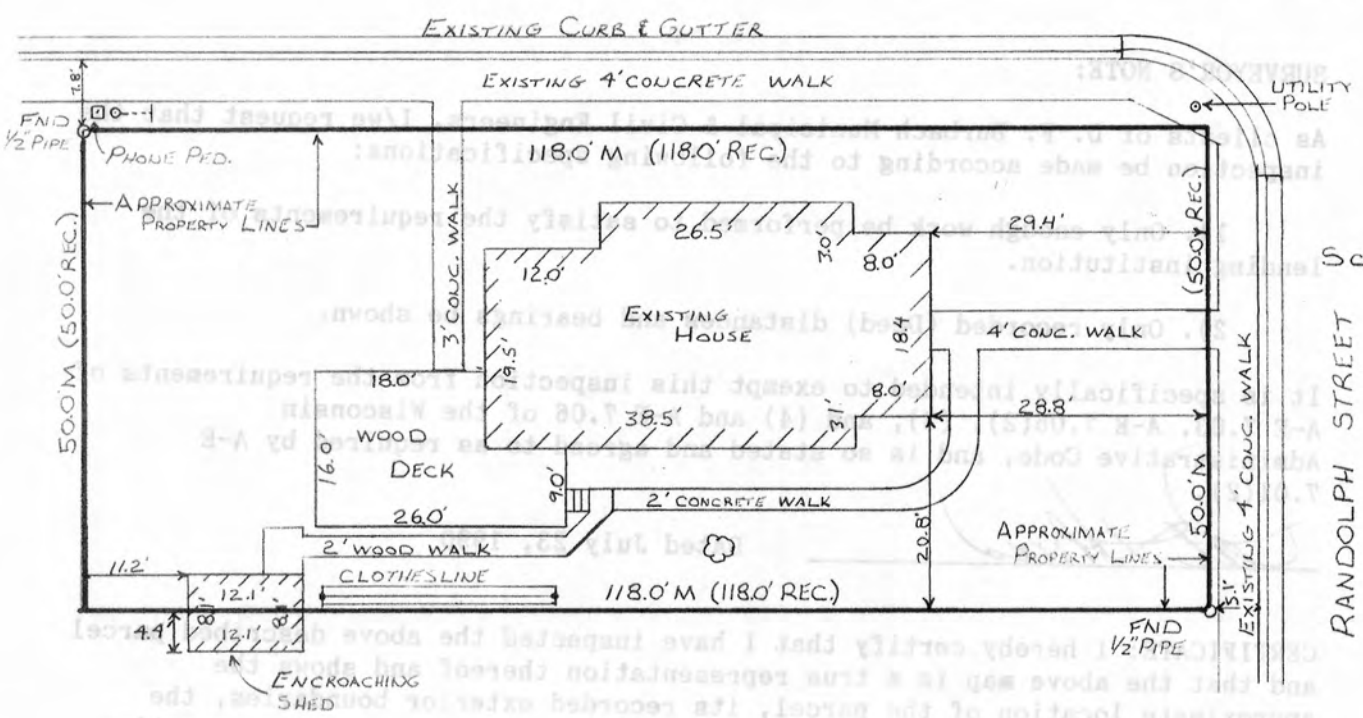

Keith E. Dalsing

KEITH E. DALSING
S-1989
REGISTERED LAND SURVEYOR
JULY 23, 1990



D. F. BURBACH MUNICIPAL & CIVIL ENGINEERS

5992 STATE HIGHWAY 80 SOUTH • PLATTEVILLE, WISCONSIN 53818 • (608) 348-3262

MORTGAGE SURVEY

LEGAL DESCRIPTION:

Beginning at a point 30 feet West of Northwest corner of Block 10 in the Village (now City) of Cuba City, Grant Co., Wis., according to the original plat of said village on record at Lancaster, said County; thence run West 118 feet; thence South 50 feet; thence East 118 feet to West line of Randolph Street; thence North 50 feet to place of beginning.

SURVEYOR'S NOTE:

As clients of D. F. Burbach Municipal & Civil Engineers, I/we request that the inspection be made according to the following specifications:

- 1). Only enough work be performed to satisfy the requirements of the lending institution.
- 2). Only recorded (Deed) distances and bearings be shown.

It is specifically intended to exempt this inspection from the requirements of A-E 7.03, A-E 7.05(2), (3), and (4) and A-E 7.06 of the Wisconsin Administrative Code, and is so stated and agreed to as required by A-E 7.01(2).

[Signature]

Dated July 23, 1990

CERTIFICATE: I hereby certify that I have inspected the above described parcel and that the above map is a true representation thereof and shows the approximate location of the parcel, its recorded exterior boundaries, the location of all visible roadways and encroachments, if any. This inspection is made for the use of the purchasers' mortgage institution and is valid for one-half year from the date hereof. I further certify that such inspection and the representation thereof hereon are true and correct to the best of my knowledge and belief.

[Signature]

Keith E. Dalsing
S-1989
Registered Land Surveyor
July 23, 1990

