

65

JUL 30 1990

MORTGAGE SURVEY

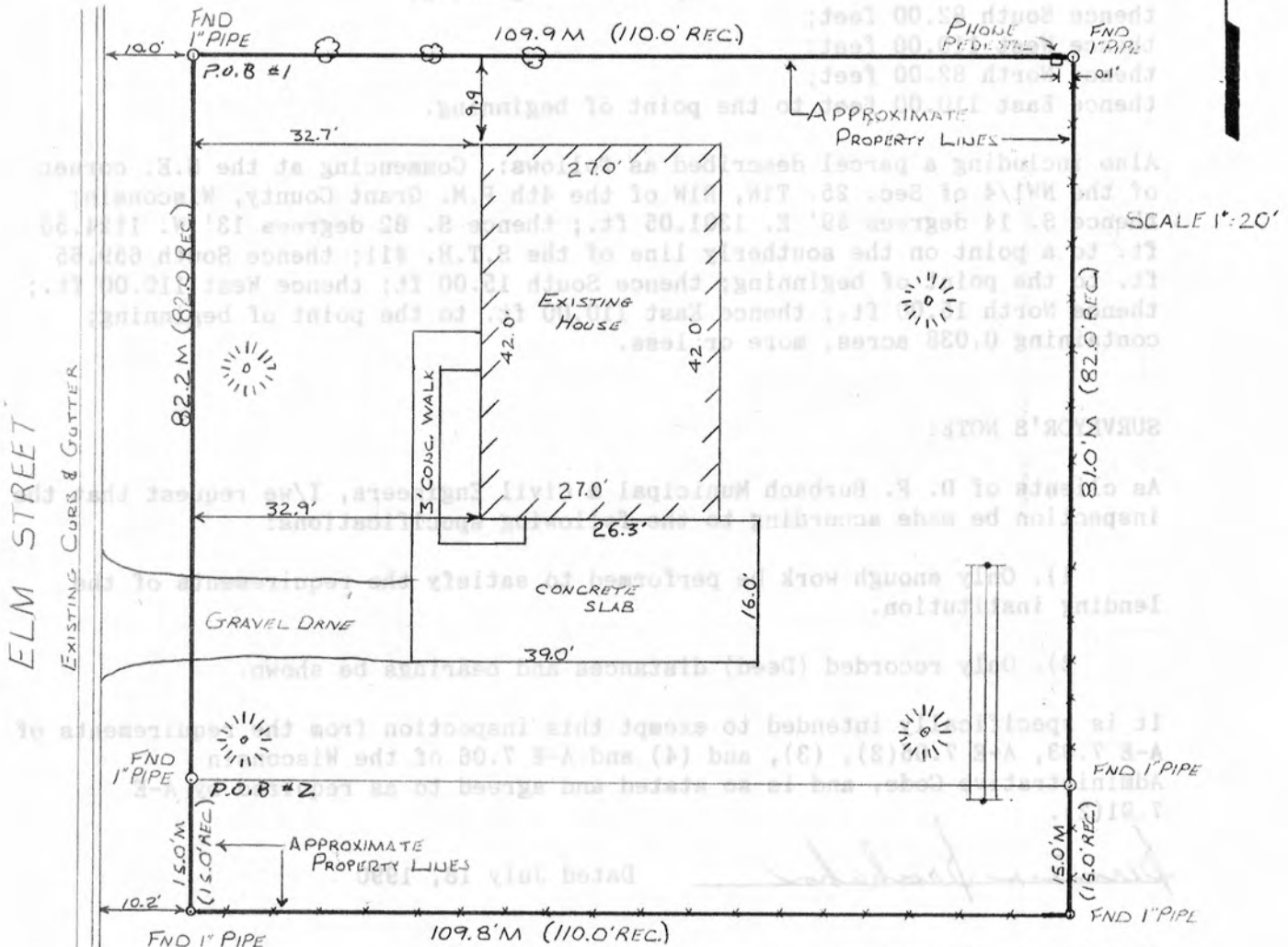

Keith E. Dalsing
 KEITH E. DALSSING
 S-1989
 REGISTERED LAND SURVEYOR
 JULY 18, 1990

D. F. BURBACH MUNICIPAL & CIVIL ENGINEERS

5992 STATE HIGHWAY 80 SOUTH • PLATTEVILLE, WISCONSIN 53818 • (608) 348-3262

MORTGAGE SURVEY

LEGAL DESCRIPTION:

A tract of land in the Southeast Quarter (S.E.1/4) of the Northwest Quarter (N.W.1/4) of Section Twenty-five (25), Township One (1) North, Range One (1) West of the 4th P.M., Grant County, Wisconsin, described as follows, to-wit: Commencing at the Northeast corner of the N.W.1/4 of said Section 25; thence South 14 degrees 59' East 1301.05 feet; thence South 82 degrees 13' West 1124.50 feet; thence South 577.65 feet to the point of beginning; thence South 82.00 feet; thence West 110.00 feet; thence North 82.00 feet; thence East 110.00 feet to the point of beginning.

Also including a parcel described as follows: Commencing at the N.E. corner of the NW1/4 of Sec. 25, T1N, R1W of the 4th P.M. Grant County, Wisconsin; thence S. 14 degrees 59' E. 1301.05 ft.; thence S. 82 degrees 13' W. 1124.50 ft. to a point on the southerly line of the S.T.H. #11; thence South 659.65 ft. to the point of beginning; thence South 15.00 ft; thence West 110.00 ft.; thence North 15.00 ft.; thence East 110.00 ft. to the point of beginning; containing 0.038 acres, more or less.

SURVEYOR'S NOTE:

As clients of D. F. Burbach Municipal & Civil Engineers, I/we request that the inspection be made according to the following specifications:

- 1). Only enough work be performed to satisfy the requirements of the lending institution.
2). Only recorded (Deed) distances and bearings be shown.

It is specifically intended to exempt this inspection from the requirements of A-E 7.03, A-E 7.05(2), (3), and (4) and A-E 7.06 of the Wisconsin Administrative Code, and is so stated and agreed to as required by A-E 7.01(2).

Signature of D. F. Burbach Municipal & Civil Engineers

Dated July 18, 1990

CERTIFICATE: I hereby certify that I have inspected the above described parcel and that the above map is a true representation thereof and shows the approximate location of the parcel, its recorded exterior boundaries, the location of all visible roadways and encroachments, if any. This inspection is made for the use of the purchasers' mortgage institution and is valid for one-half year from the date hereof. I further certify that such inspection and the representation thereof hereon are true and correct to the best of my knowledge and belief.

Signature of Keith E. Dalsing

Keith E. Dalsing
S-1989
Registered Land Surveyor
July 18, 1990

