

64

JUL 30 1990

MORTGAGE SURVEY

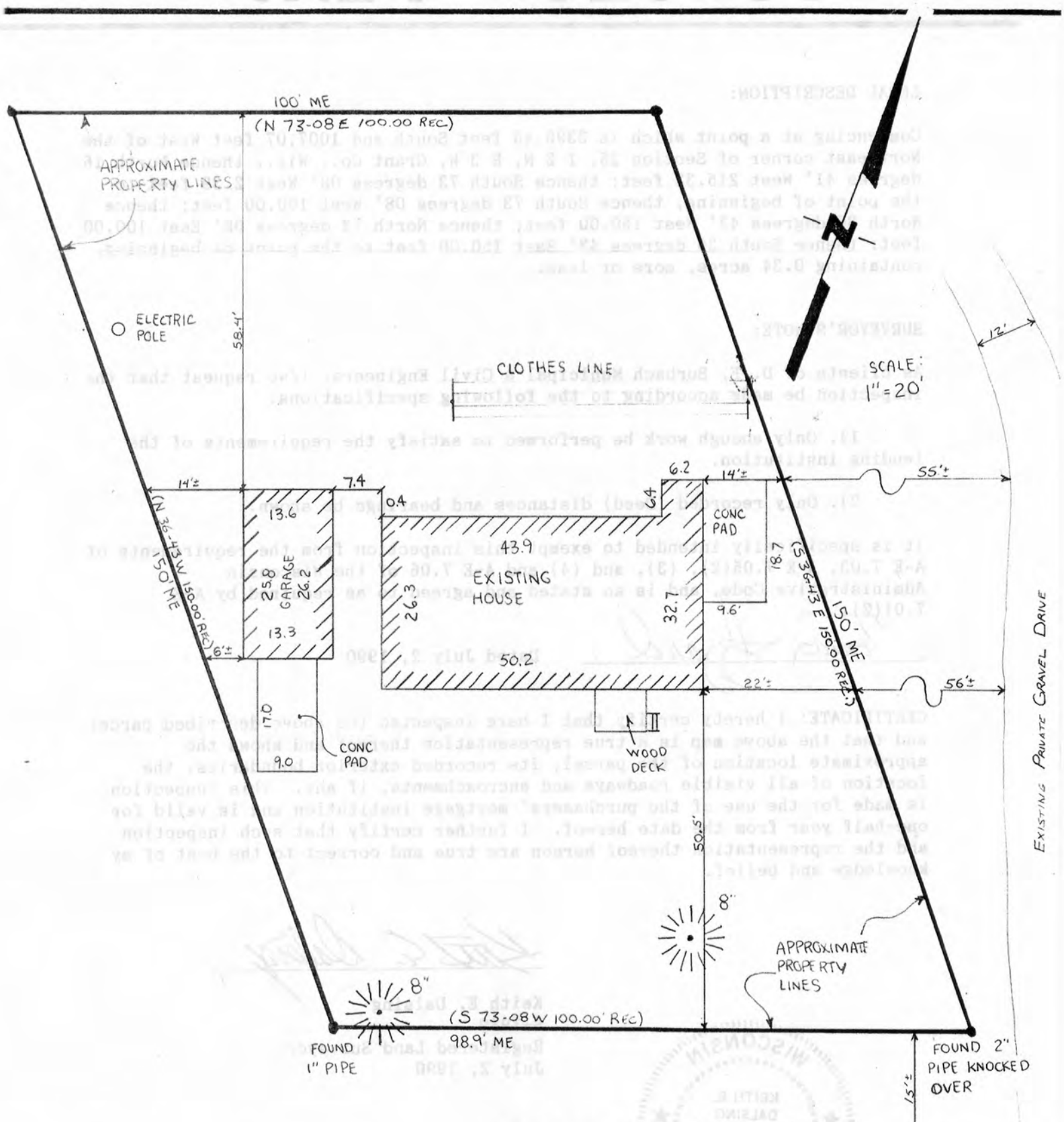

KRESS LANE ENDS EXISTING ASPHALT

Keith E. Dalsing
 KEITH E. DALSING
 S-1989
 REGISTERED LAND SURVEYOR
 JULY 2, 1990

45

SURVEY PLAT

LEGAL DESCRIPTION:

Commencing at a point which is 3396.45 feet South and 1007.07 feet West of the Northeast corner of Section 25, T 2 N, R 3 W, Grant Co., Wis., thence North 16 degrees 41' West 215.33 feet; thence South 73 degrees 08' West 2.39 feet to the point of beginning, thence South 73 degrees 08' West 100.00 feet; thence North 36 degrees 43' West 150.00 feet; thence North 73 degrees 08' East 100.00 feet; thence South 36 degrees 43' East 150.00 feet to the point of beginning, containing 0.34 acres, more or less.

SURVEYOR'S NOTE:

As clients of D. F. Burbach Municipal & Civil Engineers, I/we request that the inspection be made according to the following specifications:

- 1). Only enough work be performed to satisfy the requirements of the lending institution.
- 2). Only recorded (Deed) distances and bearings be shown.

It is specifically intended to exempt this inspection from the requirements of A-E 7.03, A-E 7.05(2), (3), and (4) and A-E 7.06 of the Wisconsin Administrative Code, and is so stated and agreed to as required by A-E 7.01(2).



Dated July 2, 1990

CERTIFICATE: I hereby certify that I have inspected the above described parcel and that the above map is a true representation thereof and shows the approximate location of the parcel, its recorded exterior boundaries, the location of all visible roadways and encroachments, if any. This inspection is made for the use of the purchasers' mortgage institution and is valid for one-half year from the date hereof. I further certify that such inspection and the representation thereof hereon are true and correct to the best of my knowledge and belief.

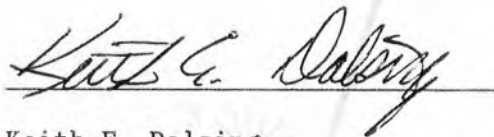

Keith E. Dalsing
S-1989
Registered Land Surveyor
July 2, 1990

