

60

JUL 17 1990

RECEIVED

PLAT OF SURVEY FOR: LINDA METCALF



Laurence E. Schmit 7/13/90

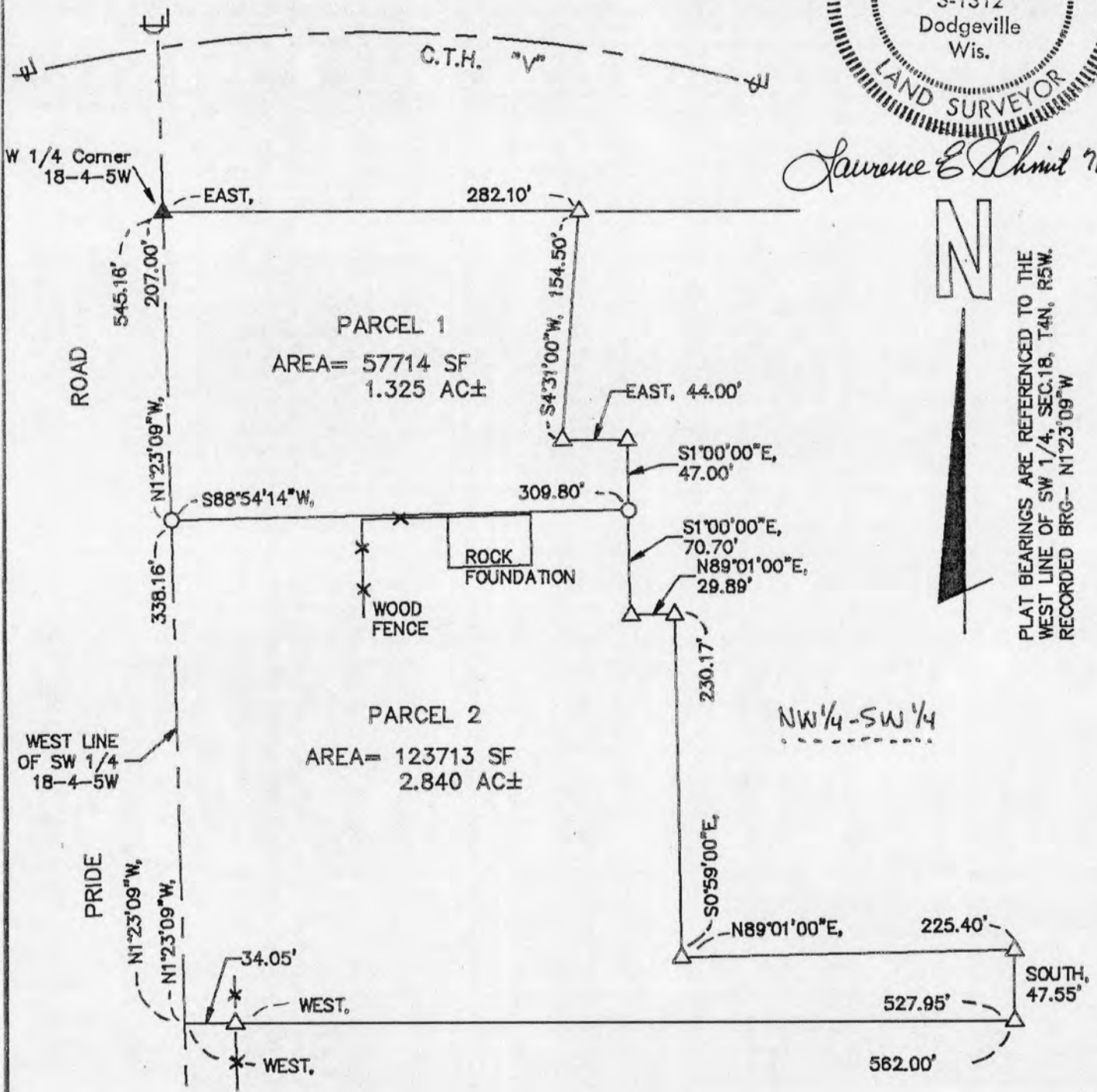

PLAT BEARINGS ARE REFERENCED TO THE WEST LINE OF SW 1/4, SEC. 18, T4N, R5W. RECORDED BRG-- N1°23'09"W

LEGEND:

- 1"X24"X1.13 #/LF IRON PIPE SET
- ▲ 1" SOLID IRON ROD FOUND
- △ 1" IRON PIPE FOUND
- X- FENCE
- () RECORDED AS
- + NO MONUMENT PLACED

OFFICE DATA:	
JOB I.D.	90S-99
SURVEY CREW:	TS & MR
FIELD BOOK NO.:	90-2
DWG. STORED:	ACAD VERS10#
DRAWN BY:	TSS
DRAWING NO.:	90S099A1
DATA FILE NO.:	IBM 90-2

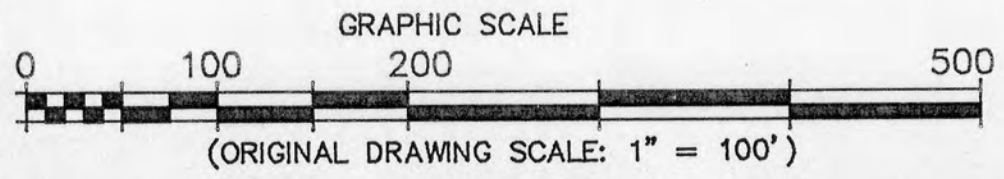

Plat of Survey for
Linda Metcalf
Job #90S-099
Sheet 2 of 2

DESCRIPTION

PARCEL 1

A parcel of land located in the NW1/4 of the SW1/4 of Section 18, T4N, R5W, Glen Haven Township, Grant County, WI, described as follows:

Beginning at the W1/4 Corner of said Section 18, thence East, 282.10'; thence S4°31'00"W, 154.50'; thence East, 44.00'; thence S1°00'00"E, 47.00'; thence S88°54'14"W, 309.80'; thence N1°23'09"W, 207.00' to the point of beginning. Parcel contains 1.325 Acres, more or less, and is subject to an easment for Pride Road along the Westerly side thereof.

PARCEL 2

A parcel of land located in the NW1/4 of the SW1/4 of Section 18, T4N, R5W, Glen Haven Township, Grant County, WI, described as follows:

Commencing at the W1/4 Corner of said Section 18, thence S1°23'09"E, 207.00' to the point of beginning; thence N88°54'14"E, 309.80'; thence S1°00'00"E, 70.70'; thence N89°01'E, 29.89'; thence S0°59'00"E, 230.17'; thence N89°01'E, 225.40'; thence South, 47.55'; thence West, 562.00'; thence N1°23'09"W, 338.16' to the point of beginning. Parcel contains 2.84 Acres, more or less, and is subject to an easement for Pride Road along the Westerly side thereof.



SURVEYOR'S CERTIFICATE

I hereby certify that I have made a survey according to the description and/or instructions furnished me and that the plat drawn hereon is a correct representation of that survey to the best of my knowledge and belief.

Laurence E. Schmit

Date: 7/16/90

Laurence E. Schmit, RLS #S-1312

2:52
90-1
Job #90S-099