

# PLAT OF SURVEY

FOR: Curtis White  
% Atty. James P. Czajkowski

**DESCRIPTION:** A parcel of land located in the NE1/4 of the SE1/4 and NW 1/4 of the SE1/4 of Section 21, T5N, R4W, Grant County, Wi., described as follows:

Commencing at the S1/4 corner of said Section 21; thence North, 1693.16'; thence East, 2009.06'; thence N35°38'26"W, 286.20' to the point of beginning; thence S62°36'38"W, 410.23' to a point in the centerline of C.T.H. "A", said point also being a point on a curve concave towards the WEST and having a radius of 2865.00' and central angle of 12°38'58"; thence northerly, 632.52' along the arc of said curve, the chord of which bears N33°42'51"W, 631.24' to a point in the same; thence N77°30'10"E, 267.74'; thence S60°13'36"E, 335.08'; thence S35°28'05"E, 279.83' to the point of beginning. Parcel is subject to an easement for C.T.H. "A" along the Westerly side thereof and contains 4.721 acres, more or less, inclusive of said highway easement.

**SURVEYOR'S CERTIFICATE**

I HEREBY CERTIFY THAT I HAVE MADE A SURVEY ACCORDING TO THE DESCRIPTION AND/OR INSTRUCTIONS FURNISHED ME AND THAT THE PLAT DRAWN HEREON IS A CORRECT REPRESENTATION OF THAT SURVEY TO THE BEST OF MY KNOWLEDGE AND BELIEF.

*Laurence E. Schmit 2/7/90*

LAURENCE E. SCHMIT S-1312

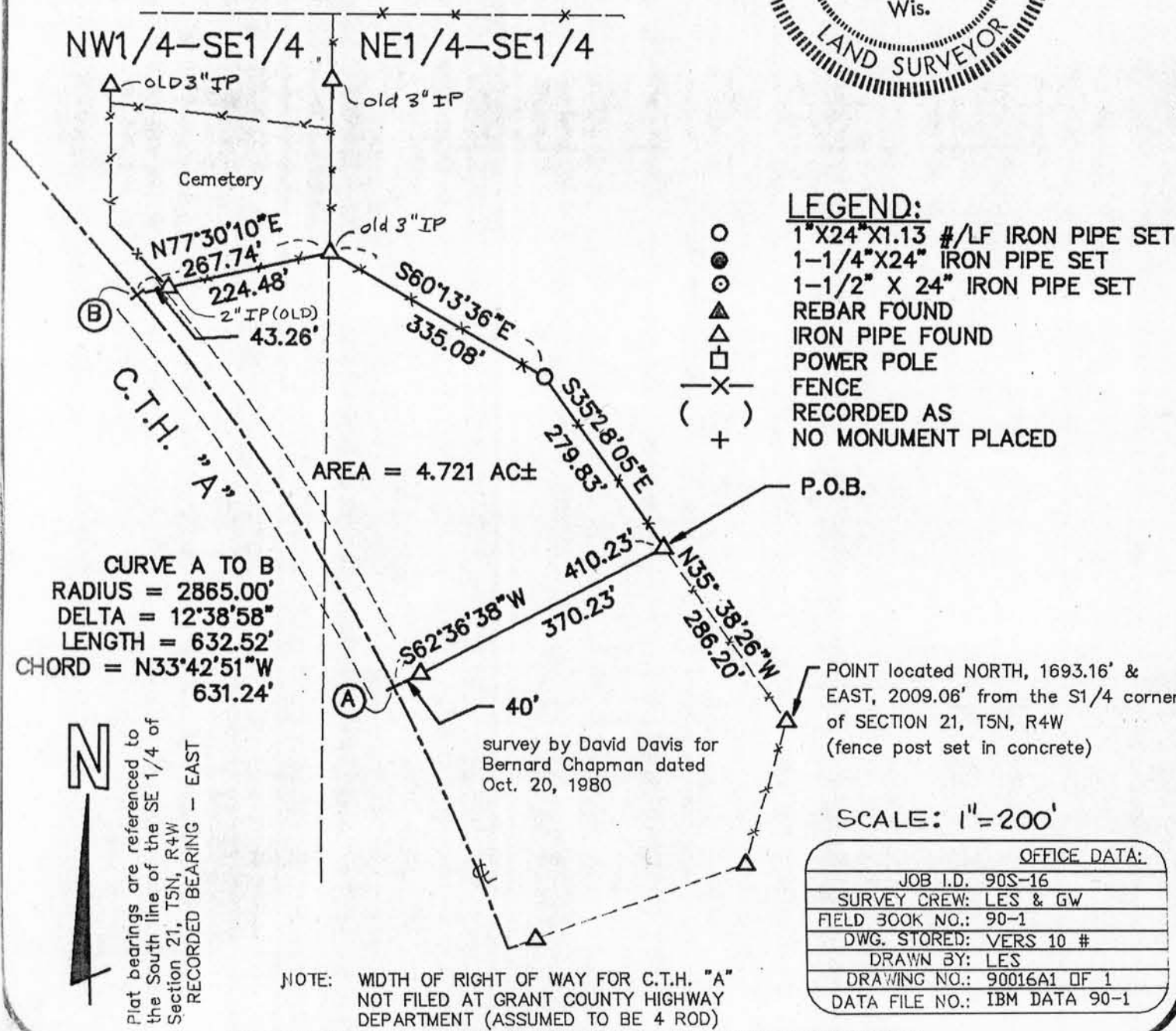

**SCHMIT ENGINEERING & SURVEYING**  
206 S. IOWA ST DODGEVILLE, WI. 53533 (608)935-2721